

# SAR sensor

Bintang Benigno

Title			<Title>
Size	A3	Document Number	<Doc>
Date:	Friday, November 29, 2019	Sheet	2 of 74

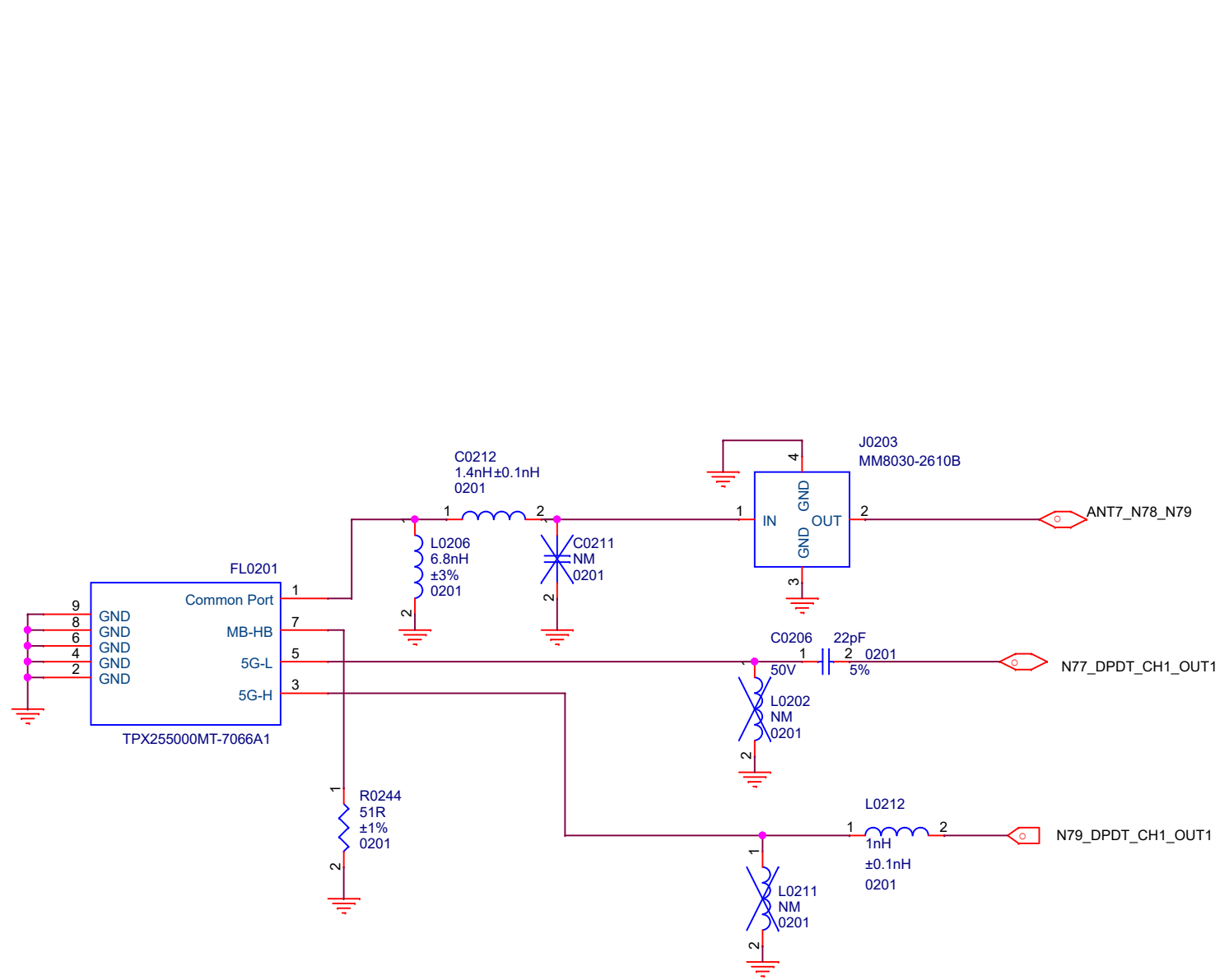

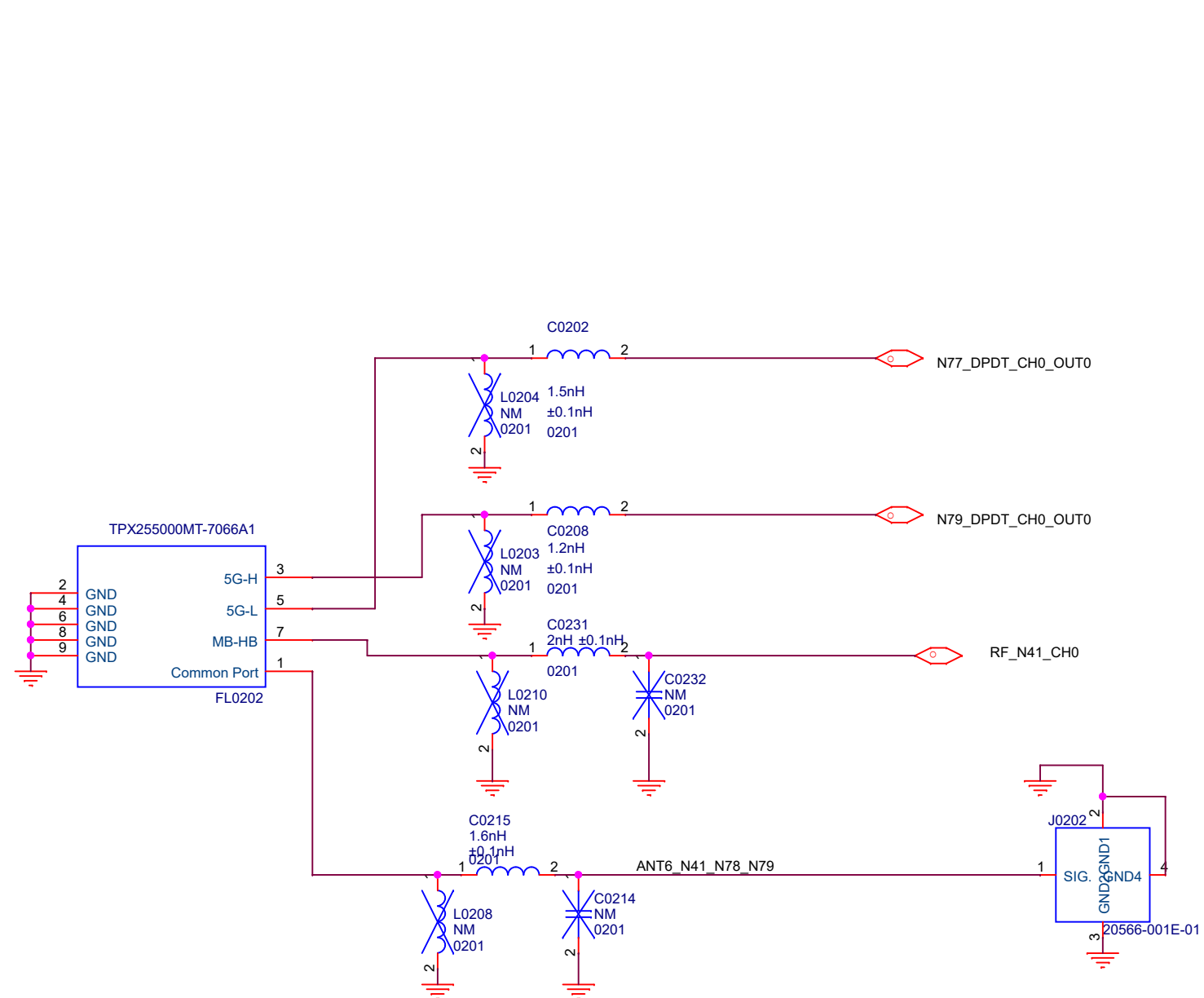
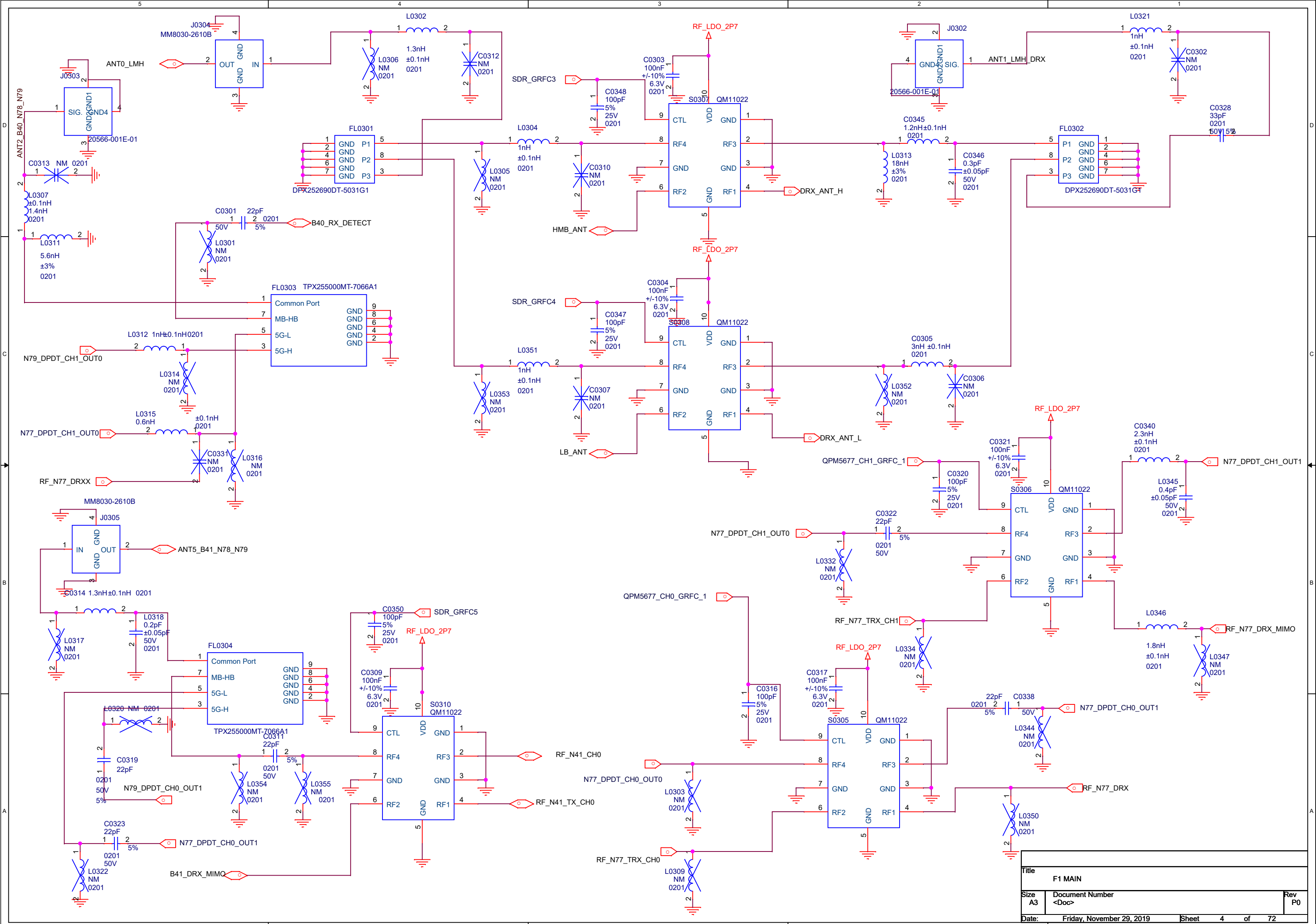

# Bintang AIO TEAM INDONESIA

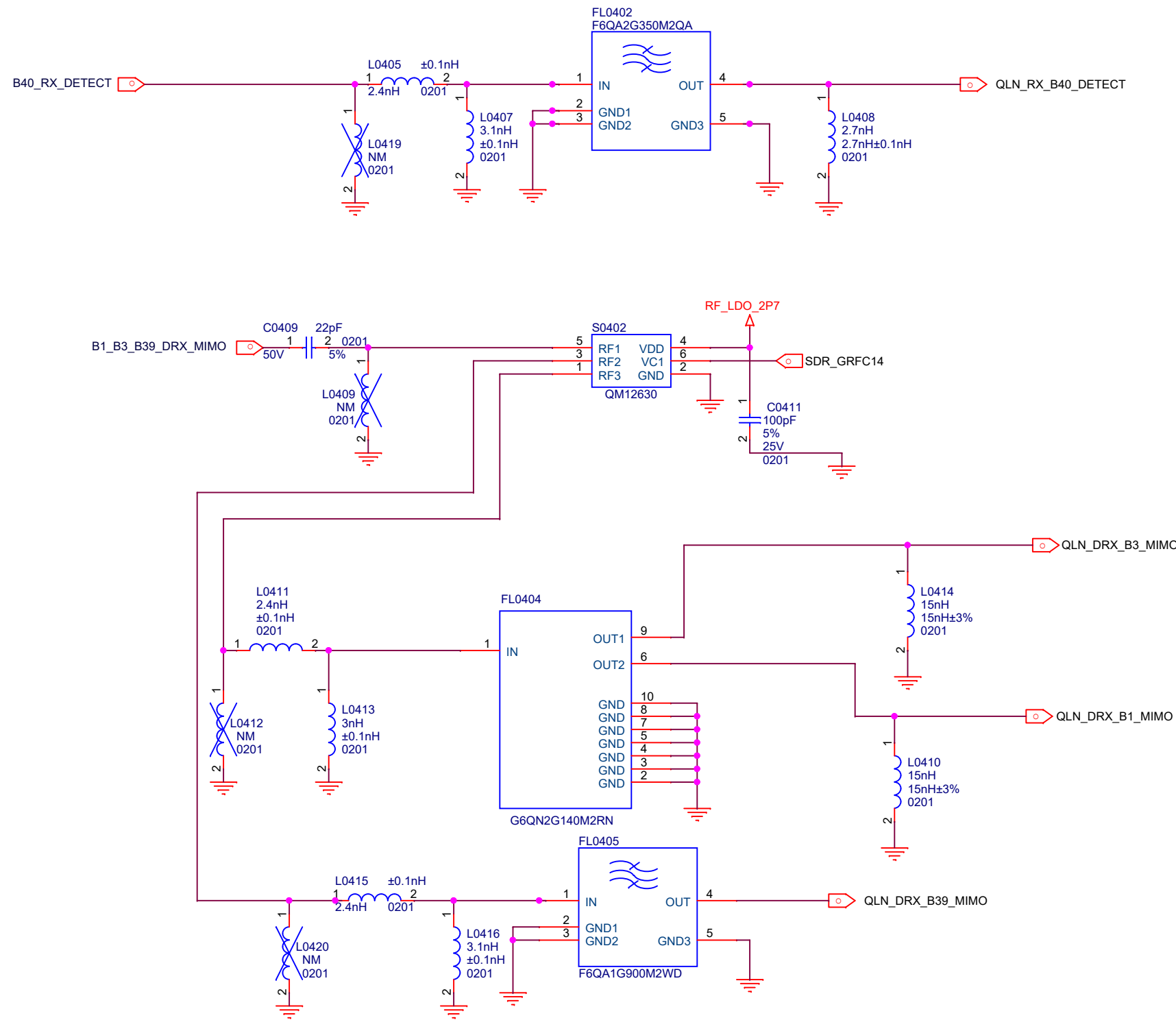

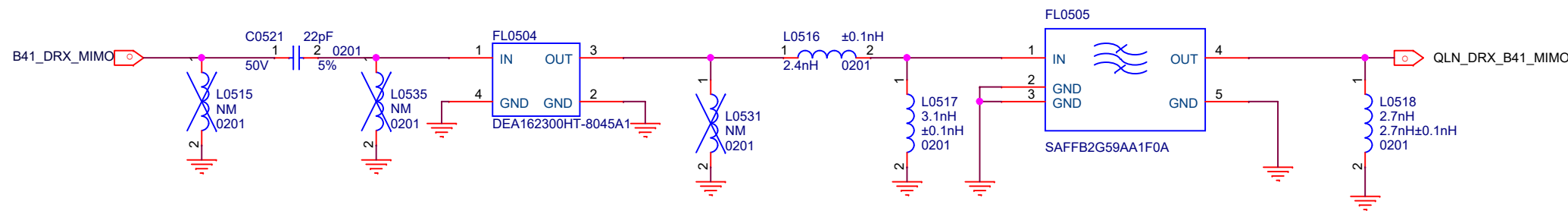
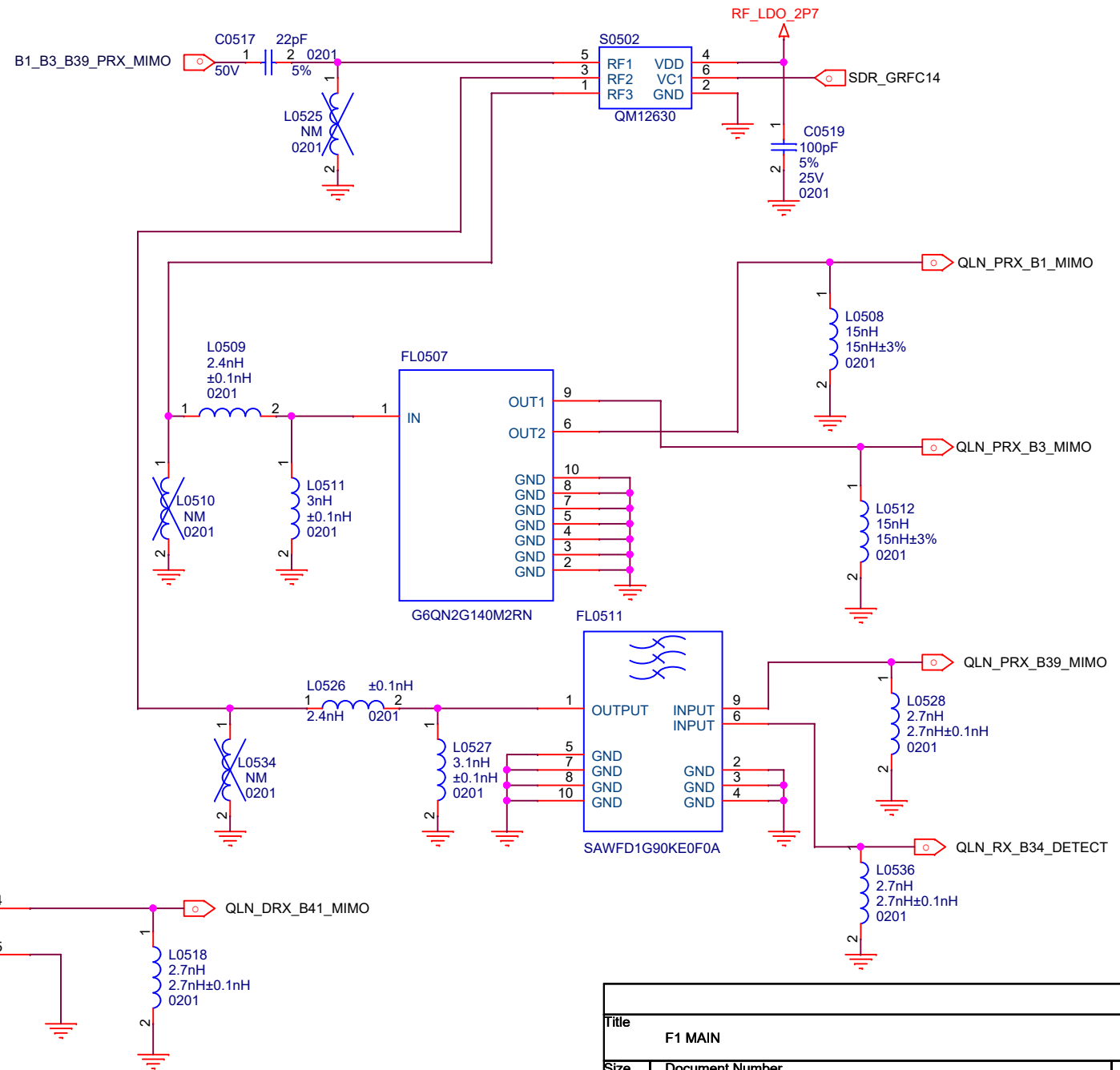
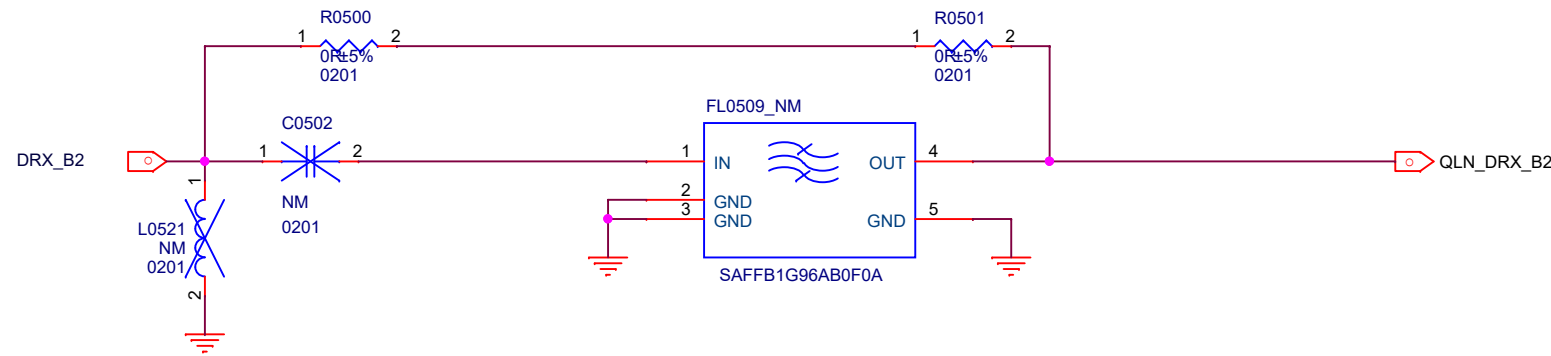
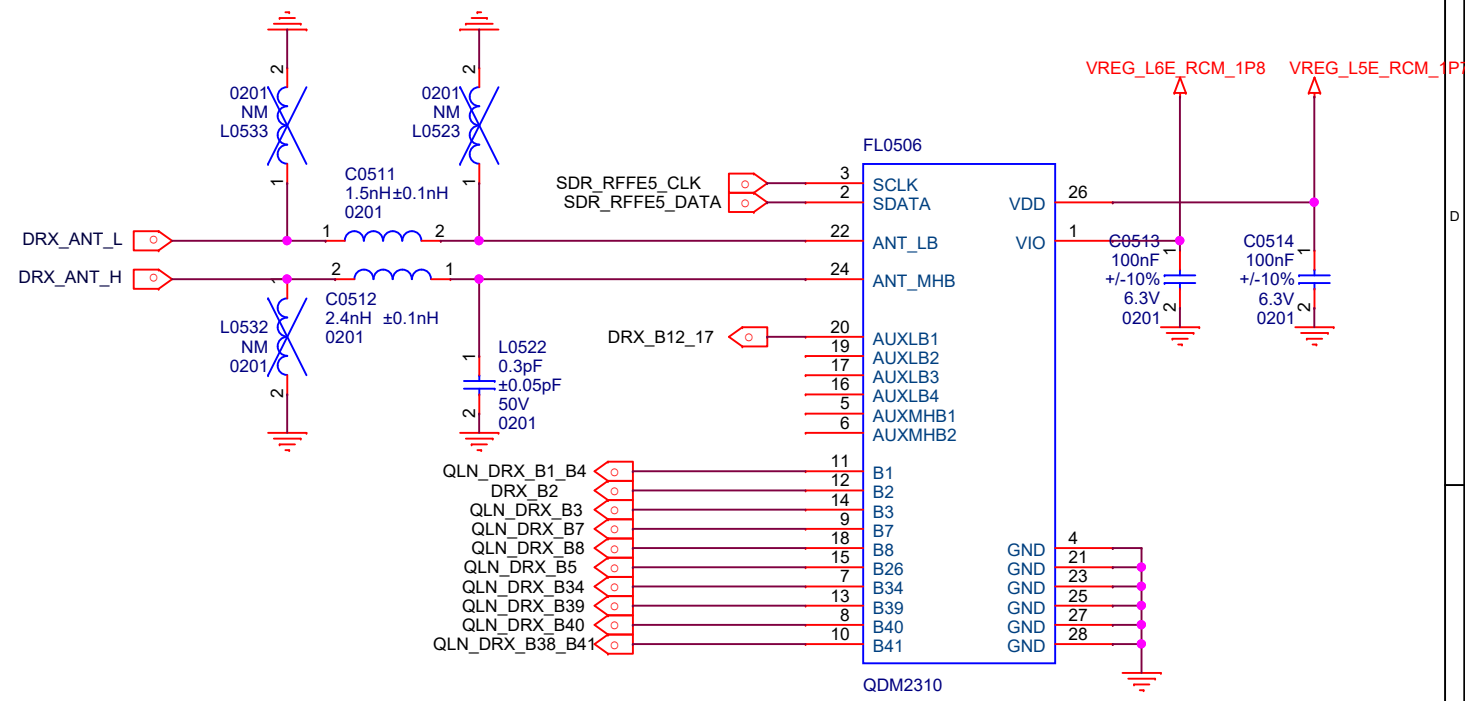
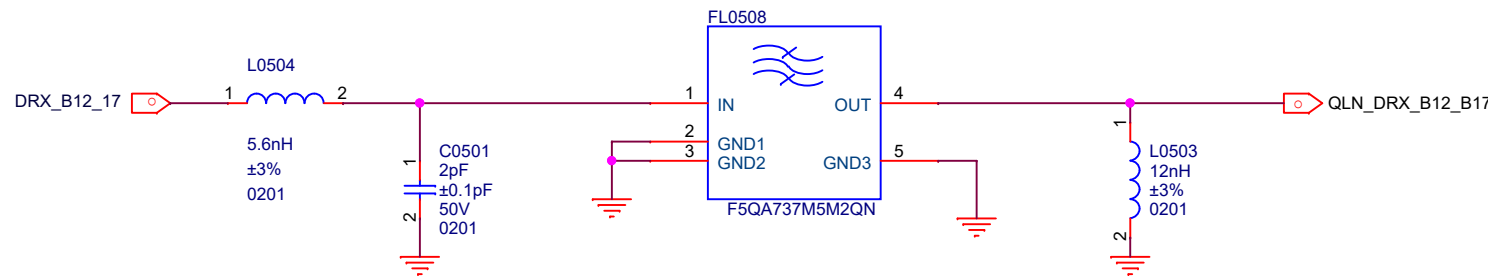

Title		
F1 MAIN		
Size	Document Number	P0
A3	<Doc>	
Date:	Friday, November 29, 2019	Sheet 6 of 72

## LB S-PAD

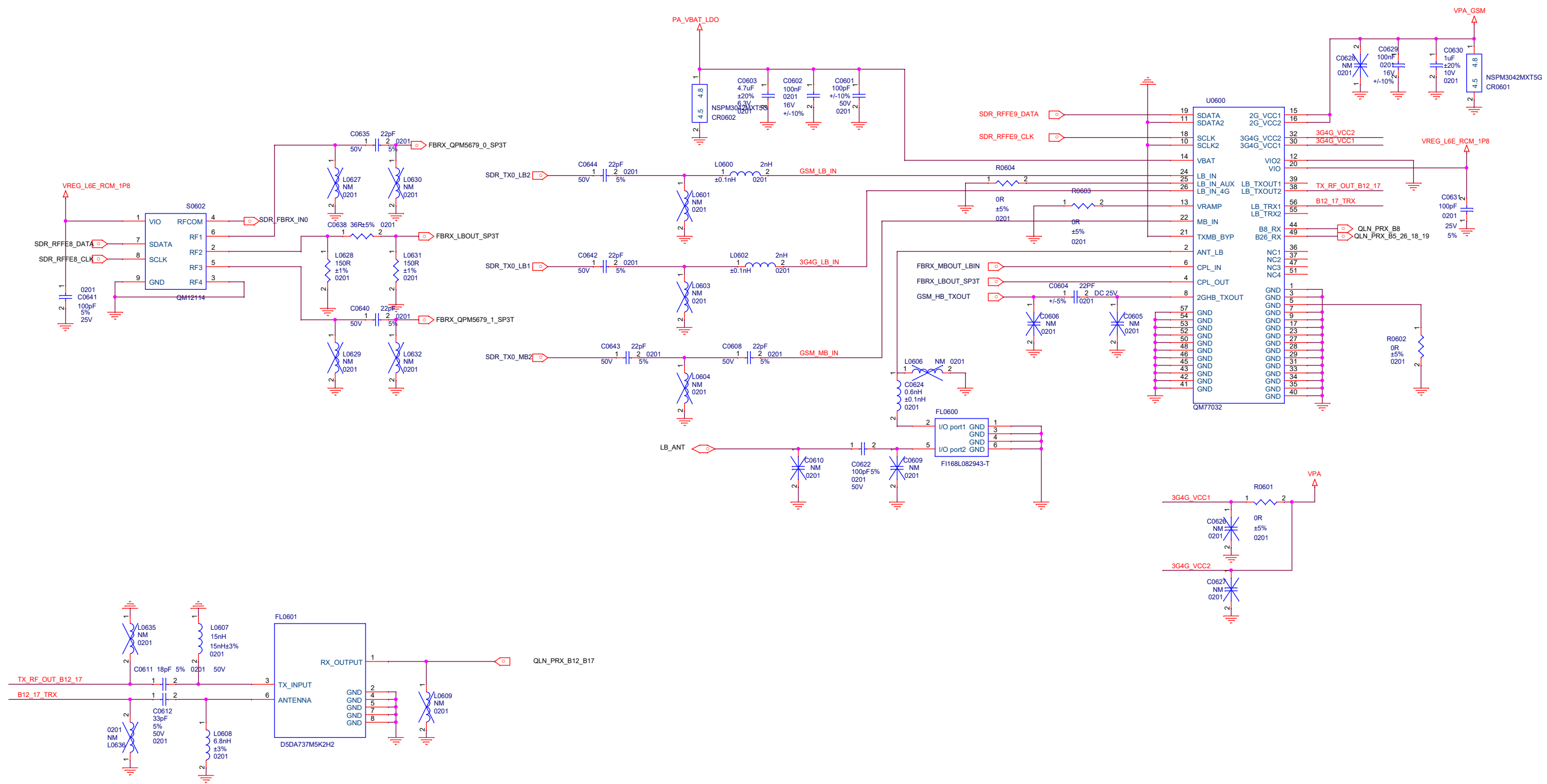



MHB S-PAD

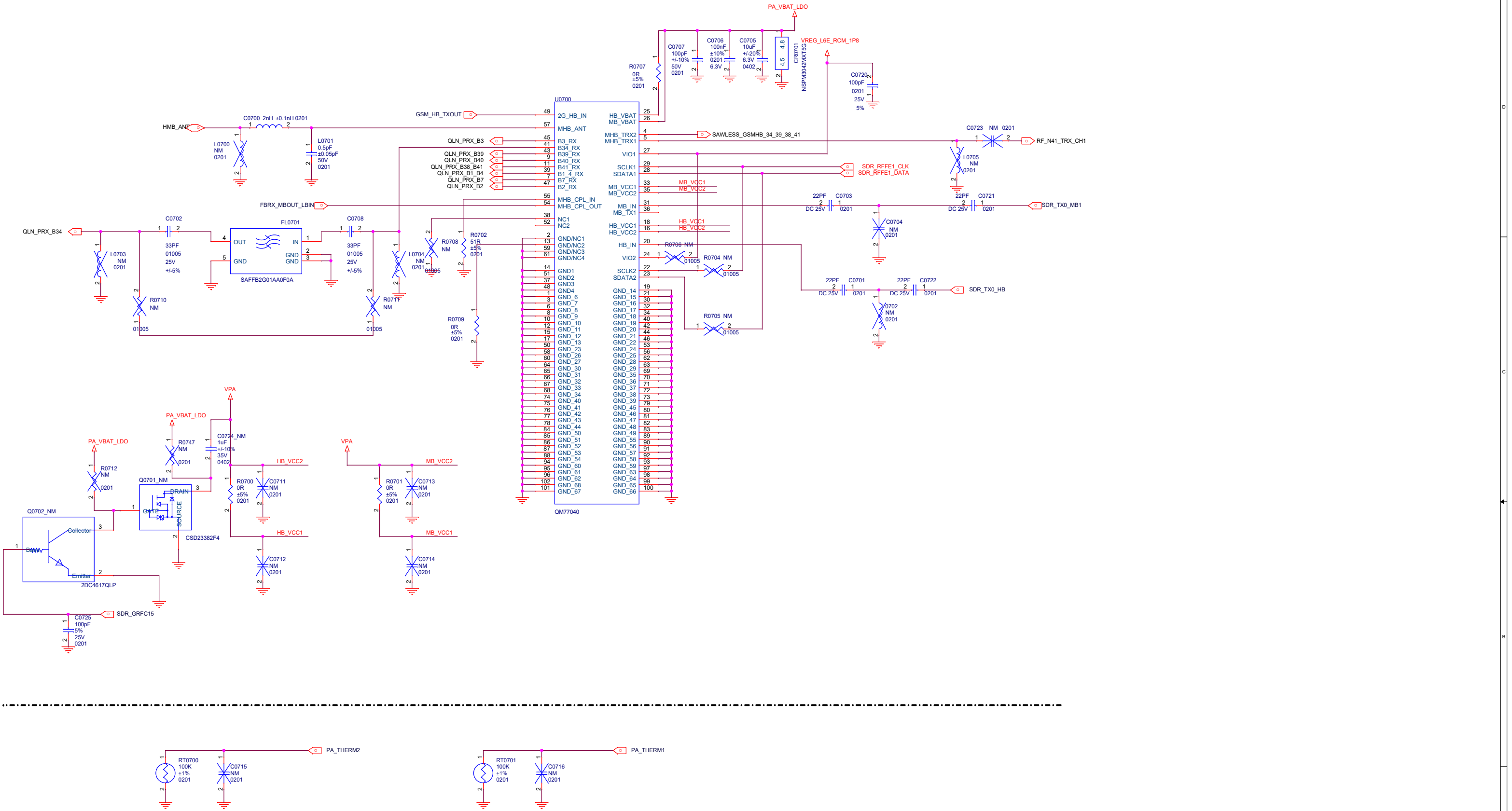



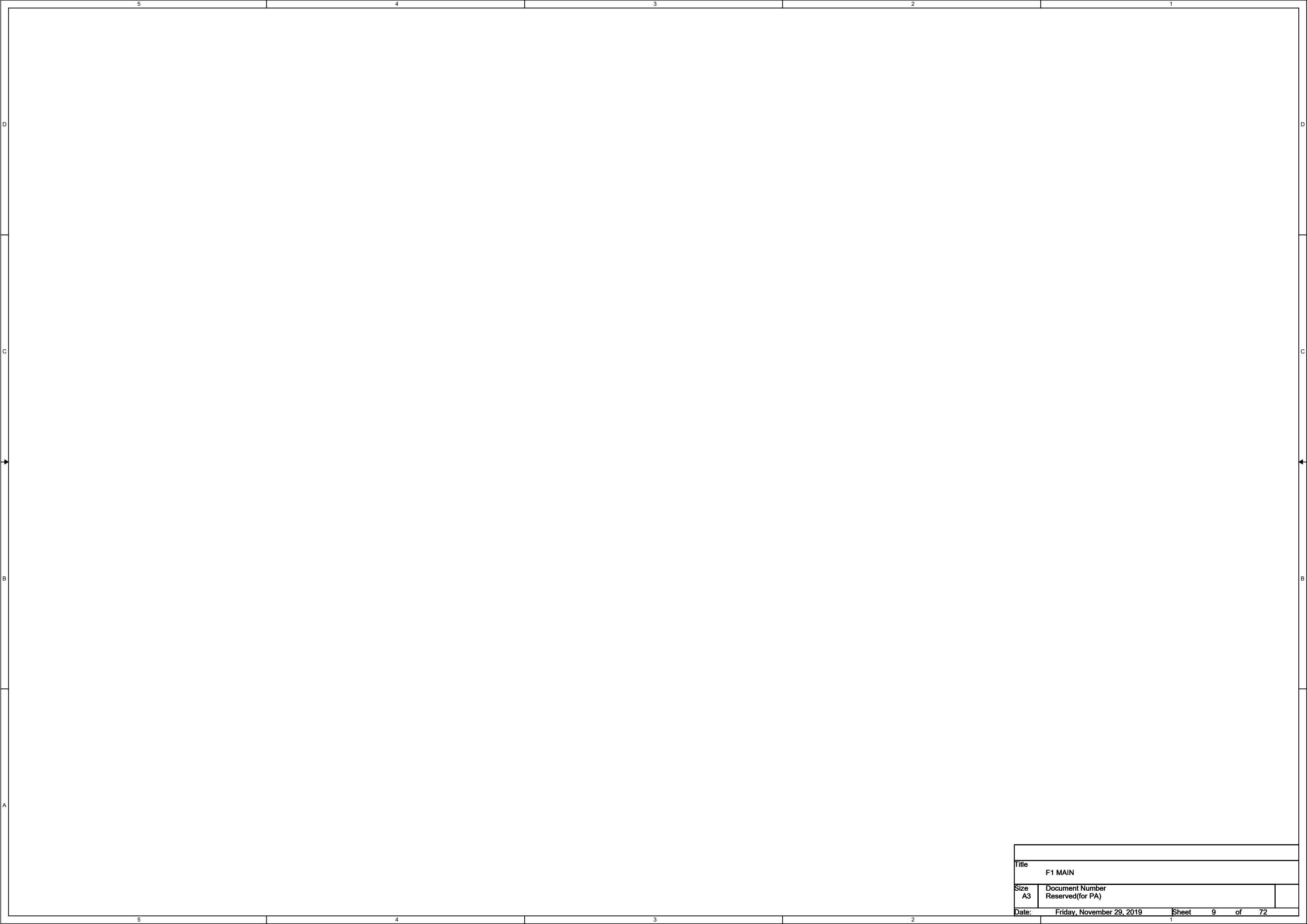

Title		
F1 MAIN		
Size	Document Number	
A3	Reserved(for PA)	
Date:	Friday, November 29, 2019	Sheet 9 of 72

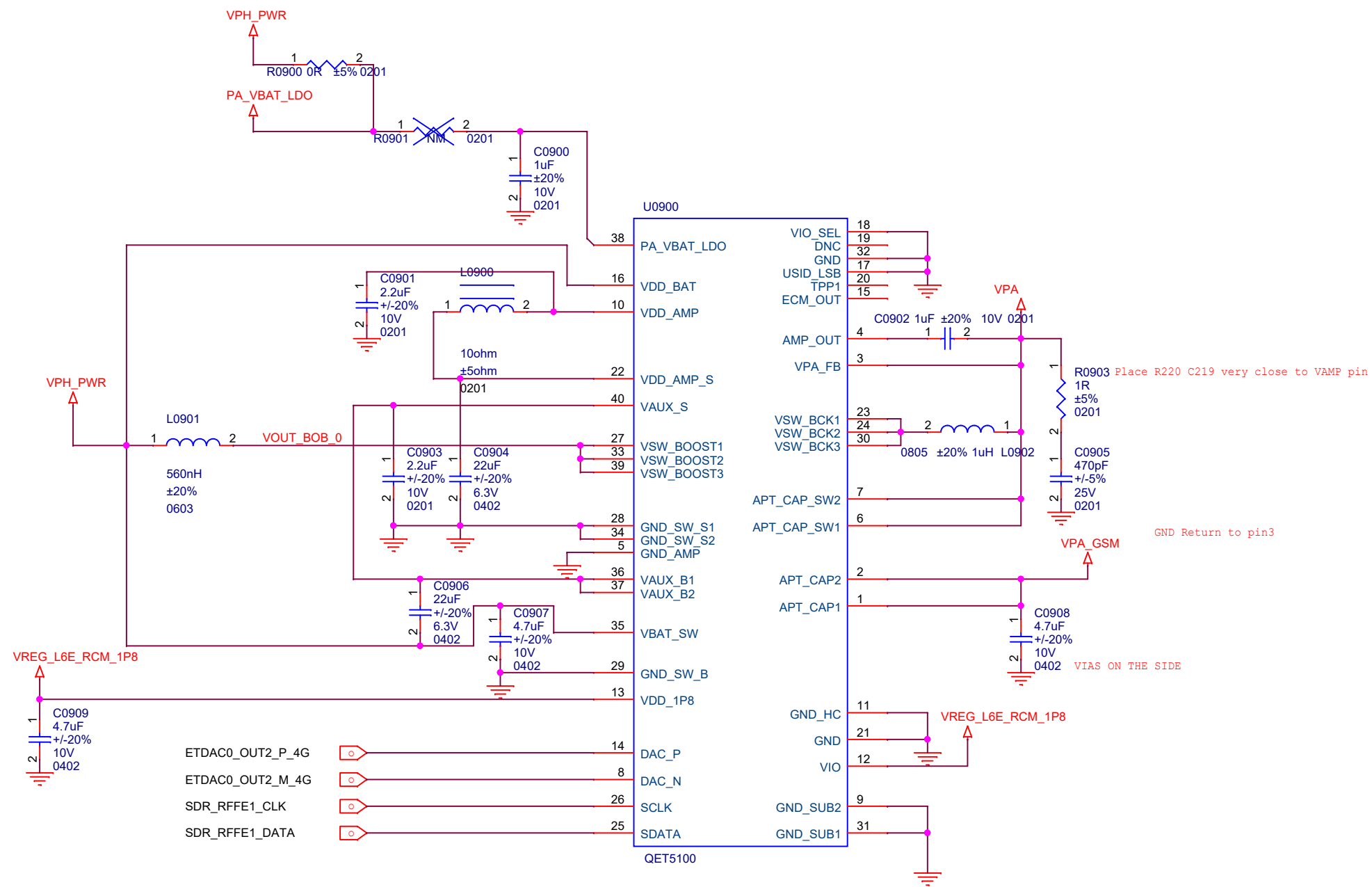





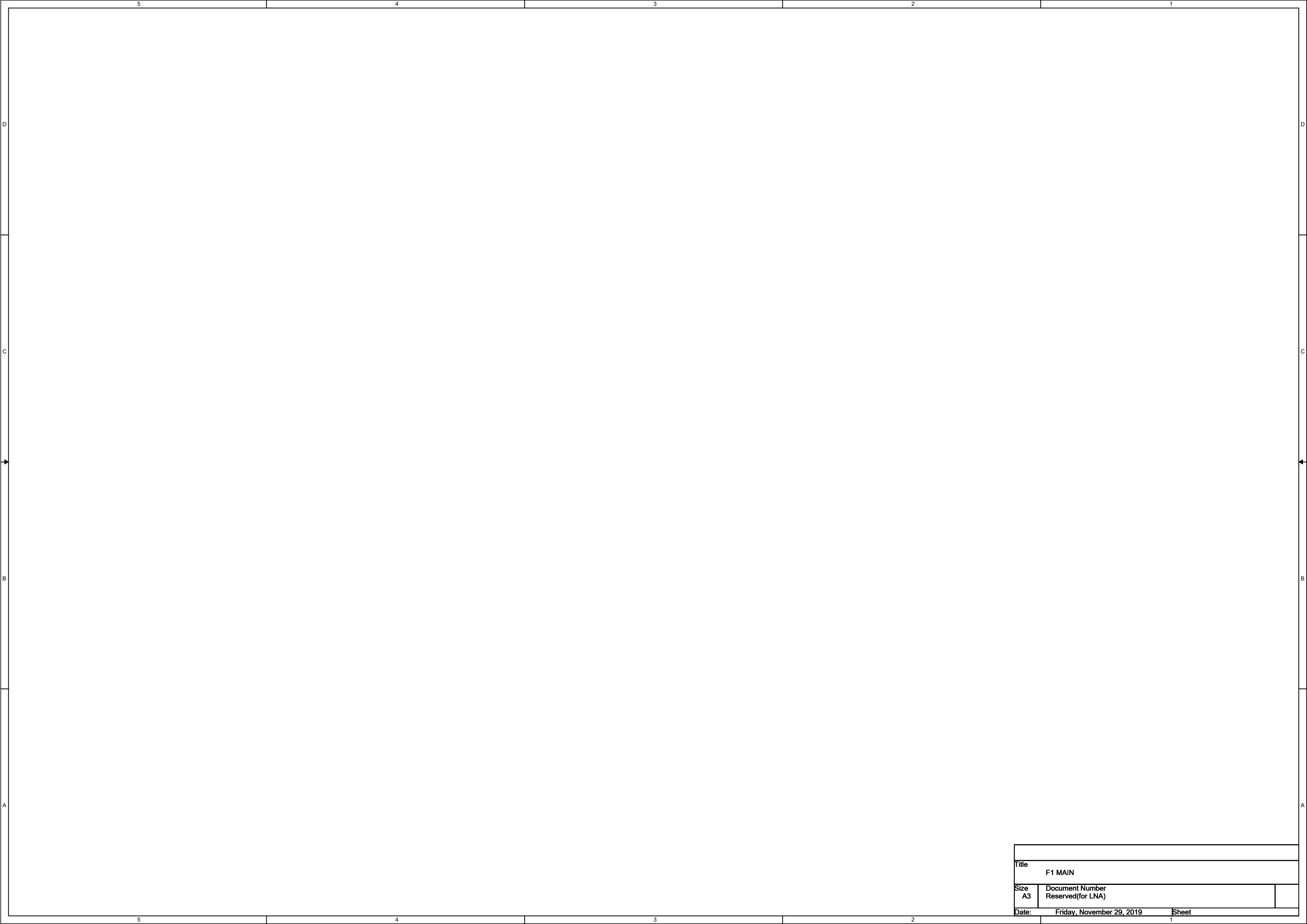

Title		
F1 MAIN		
Size	Document Number	
A3	Reserved(for LNA)	
Date:	Friday, November 29, 2019	Sheet



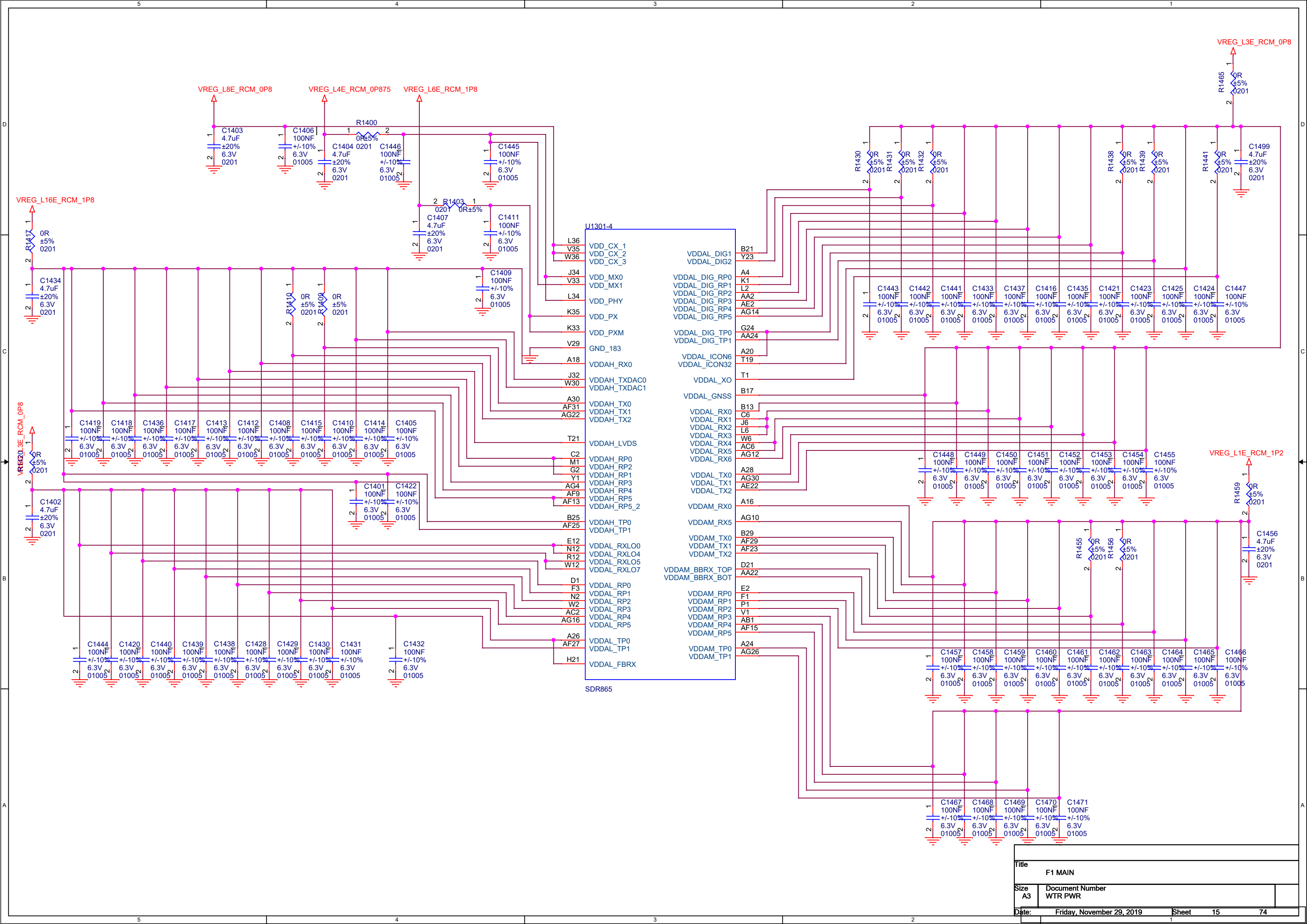



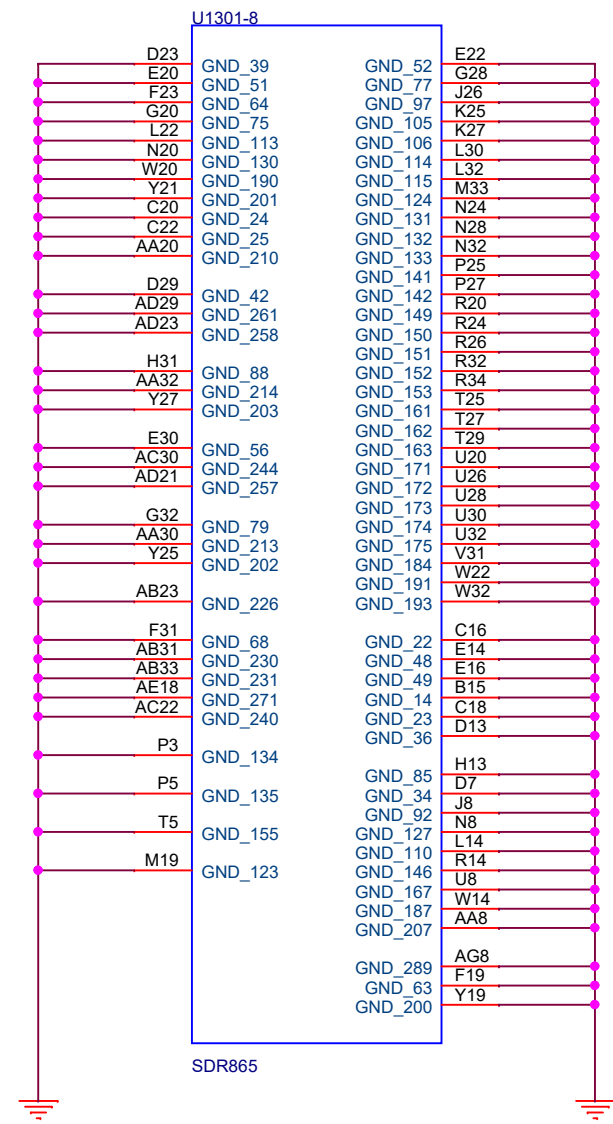
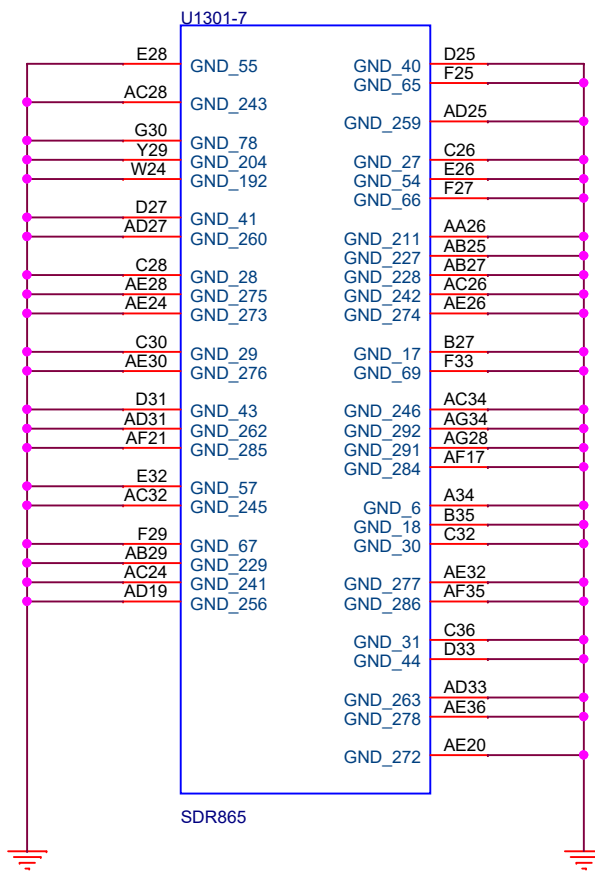
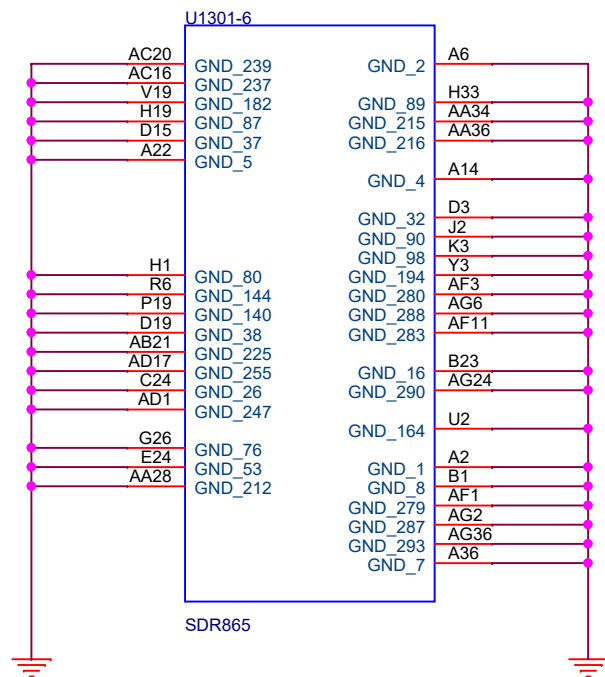
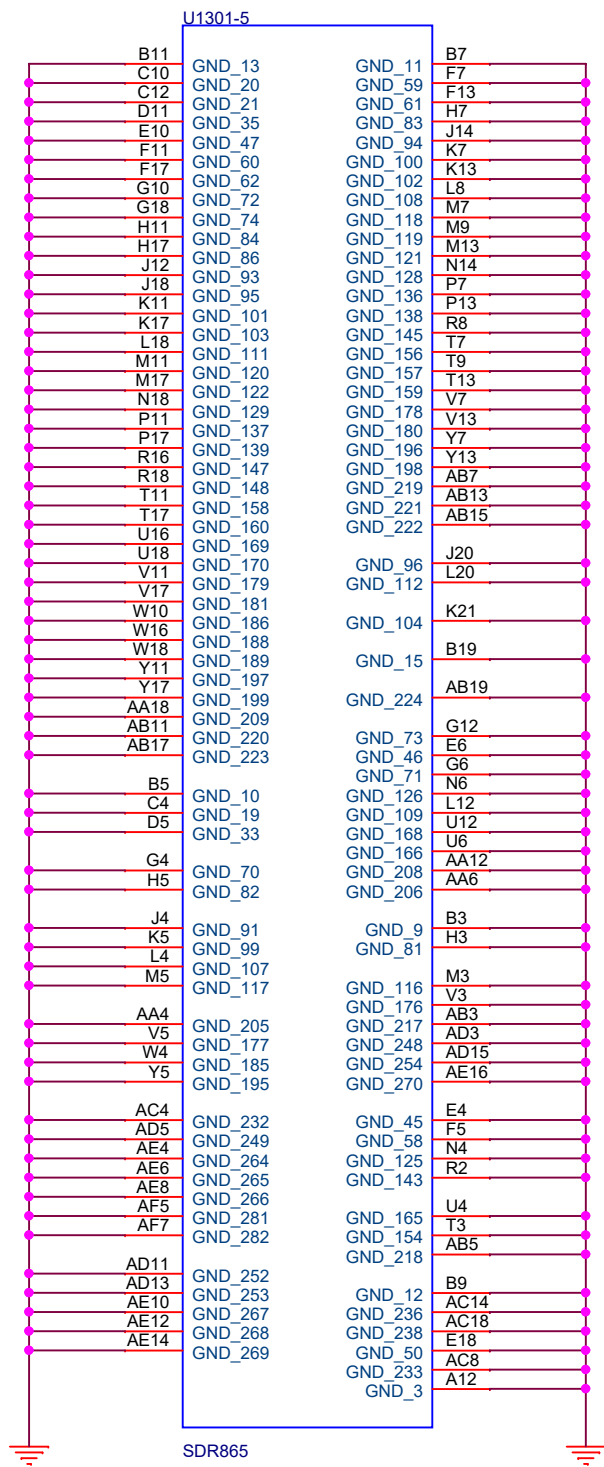

Bintang AIO TEAM INDONESIA



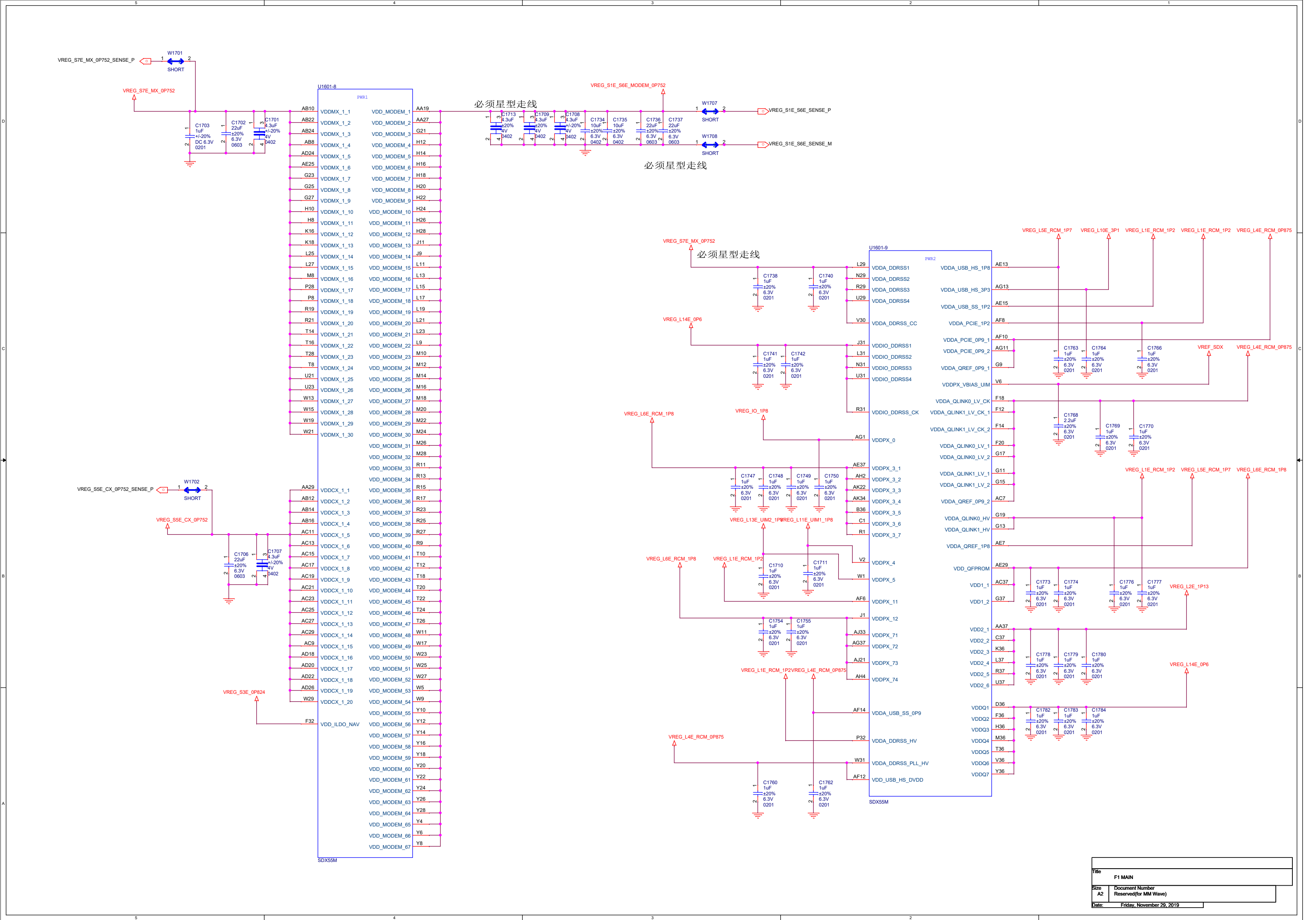

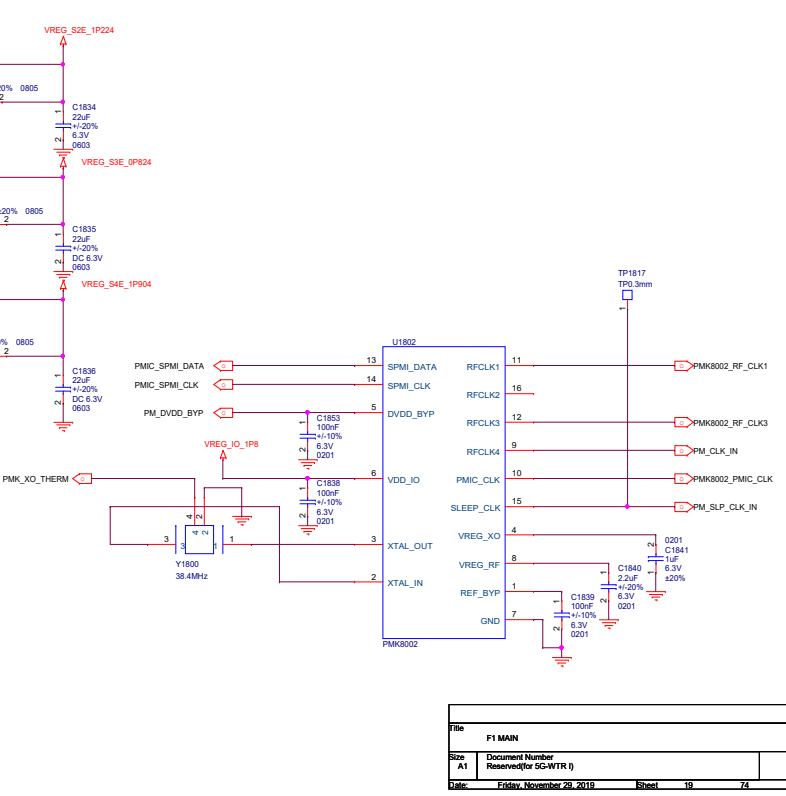
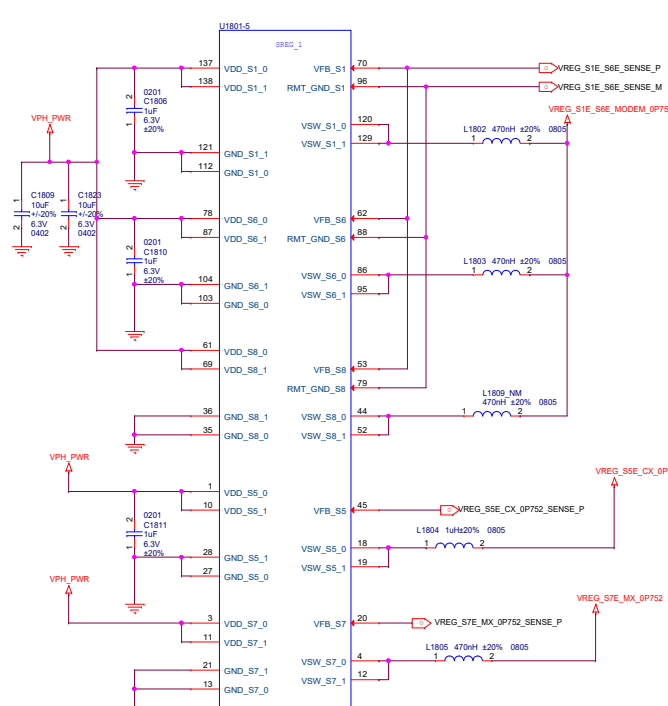

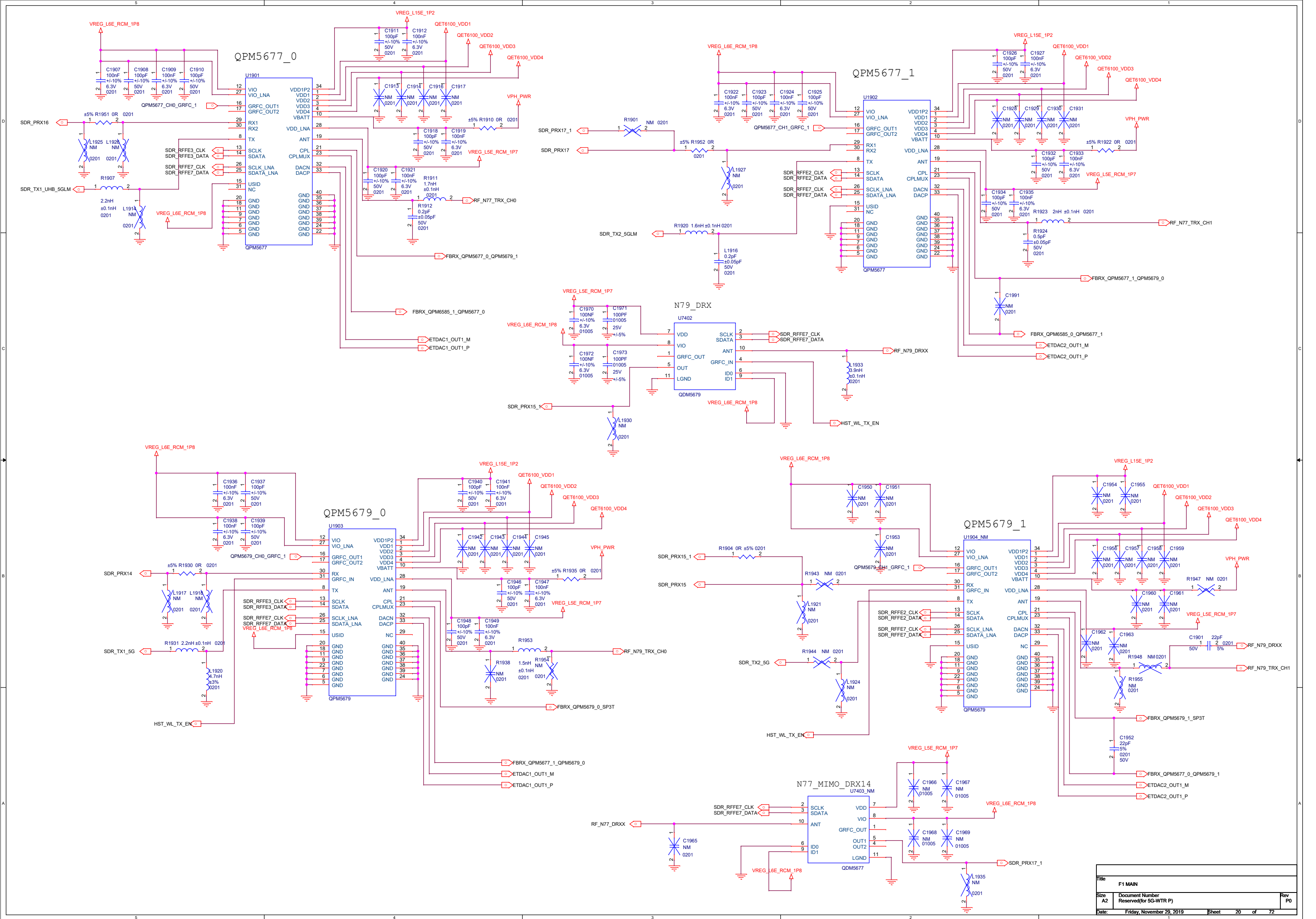



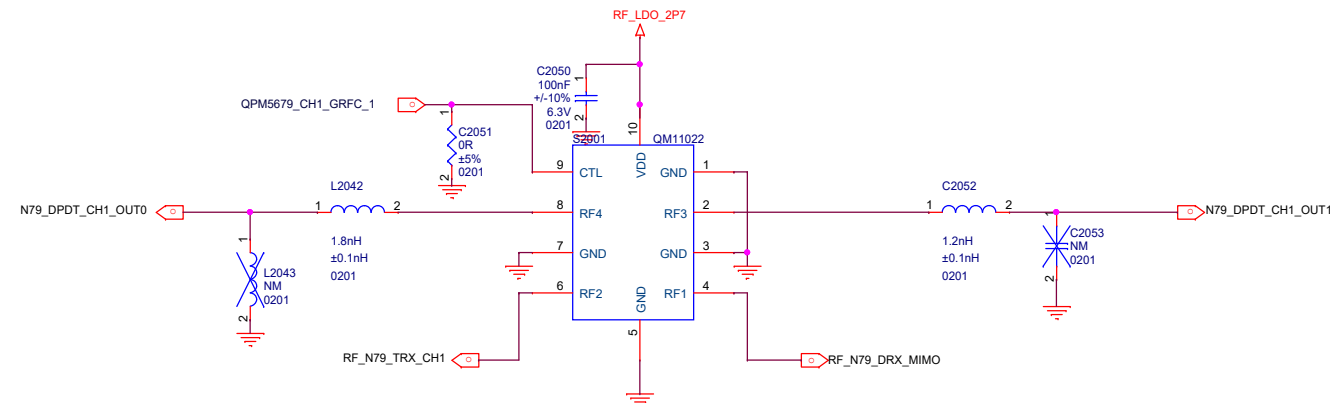
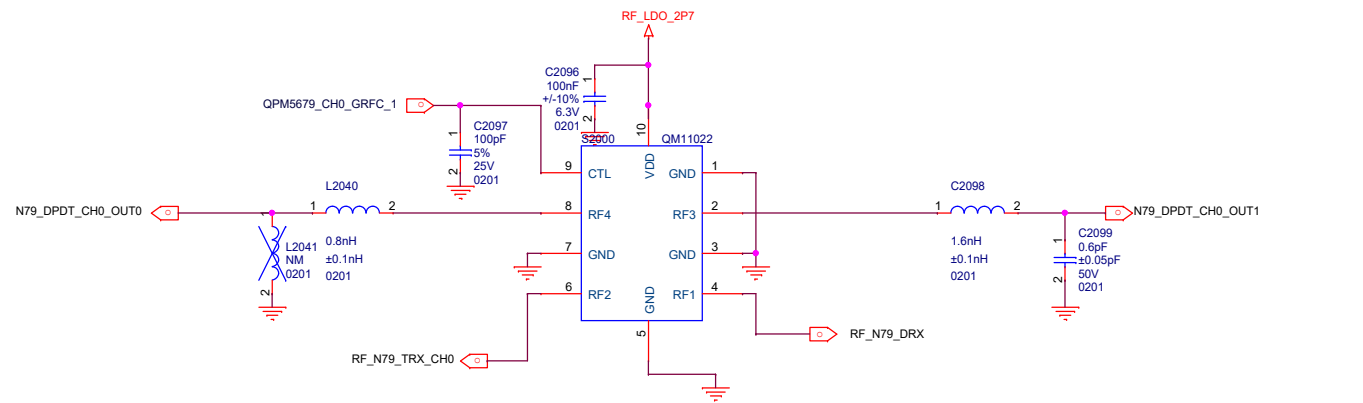
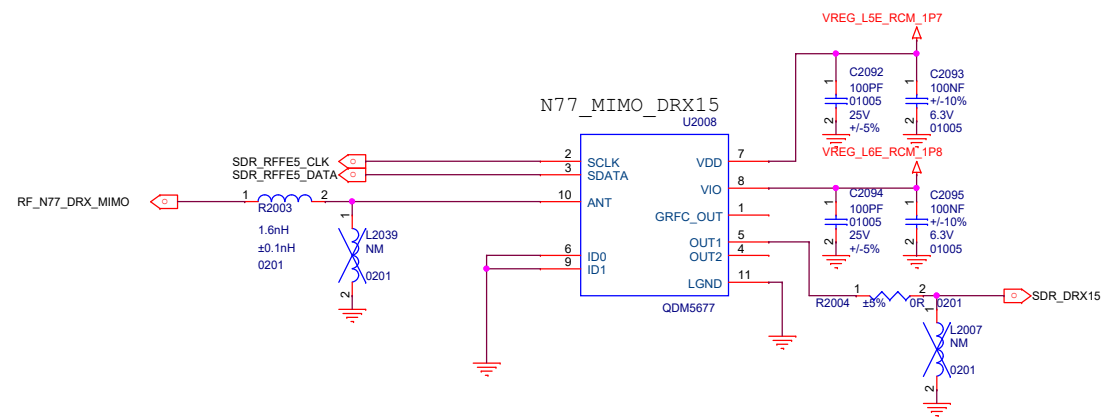
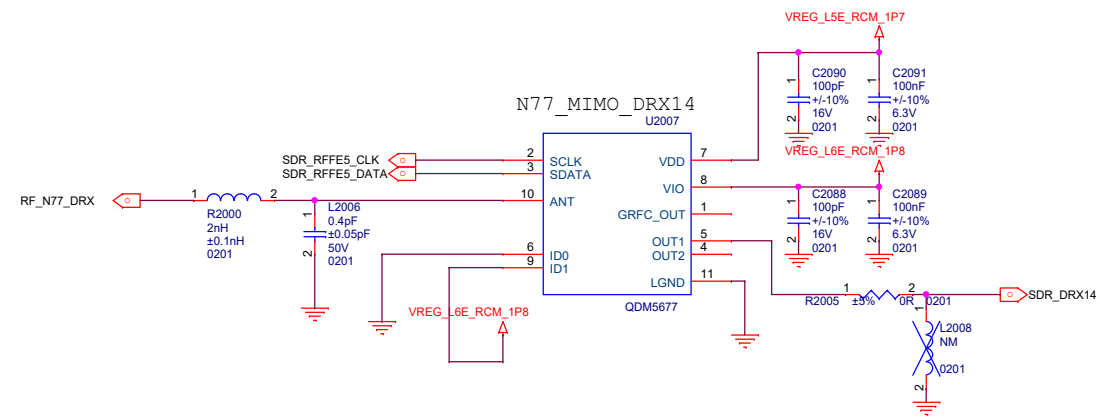
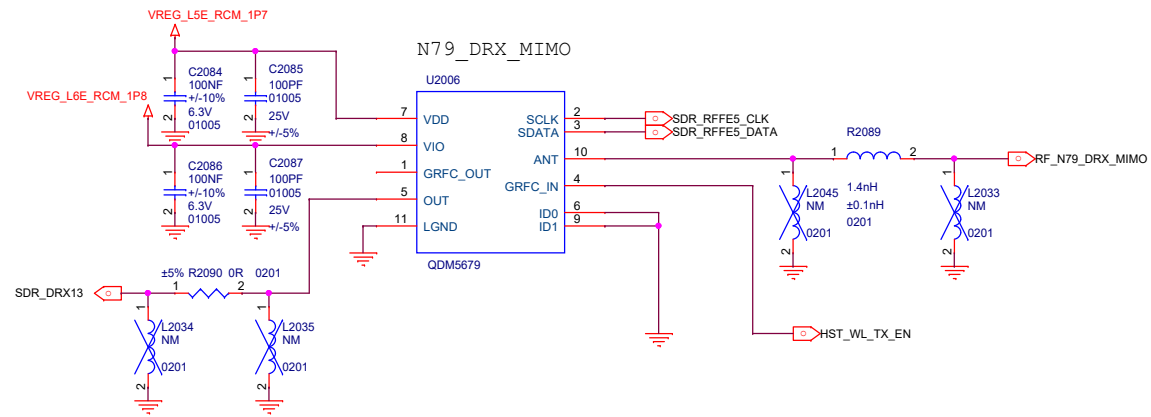
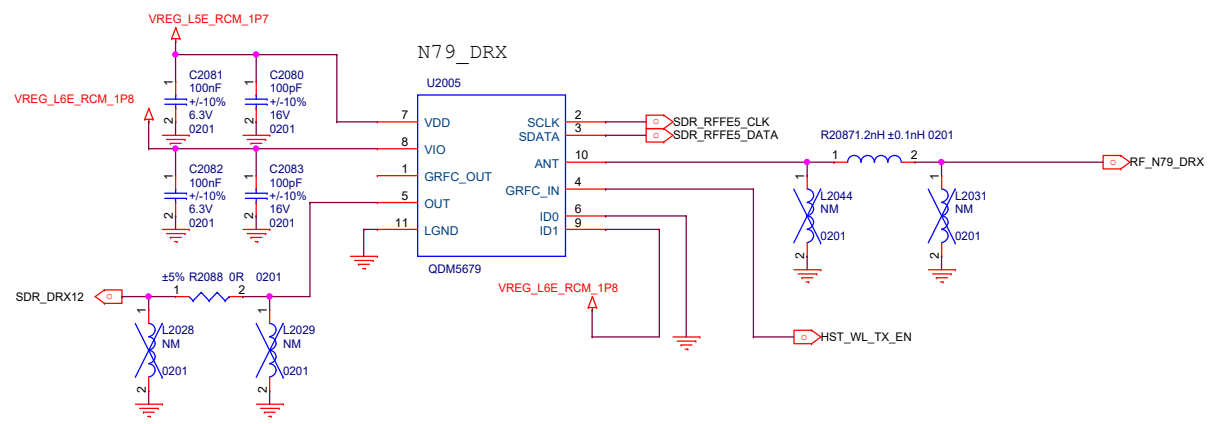
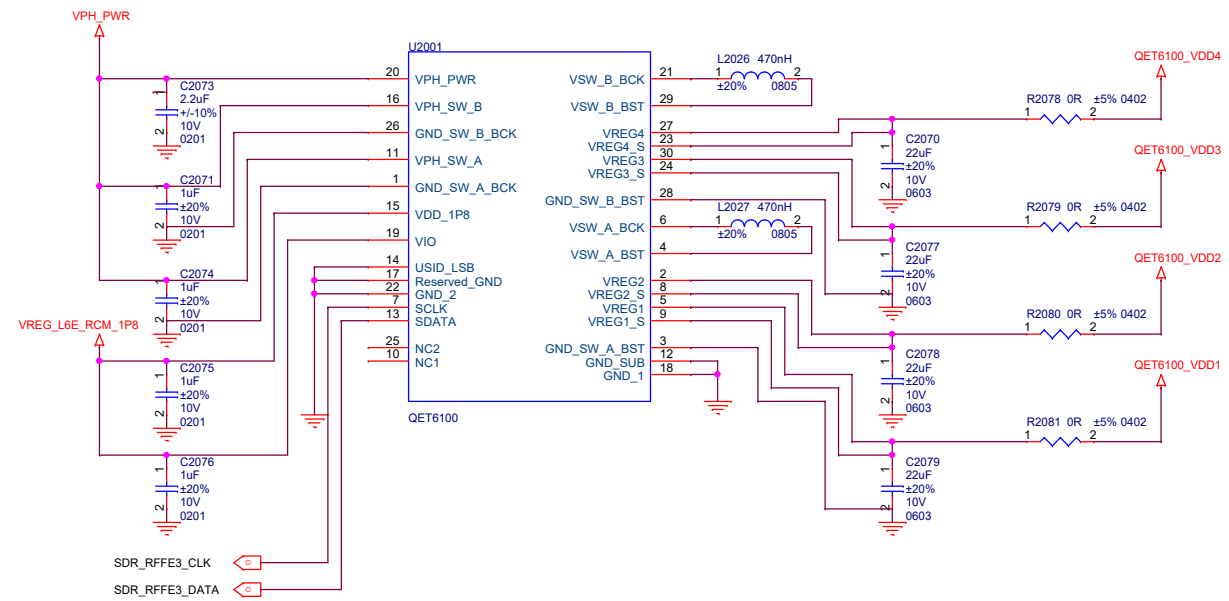

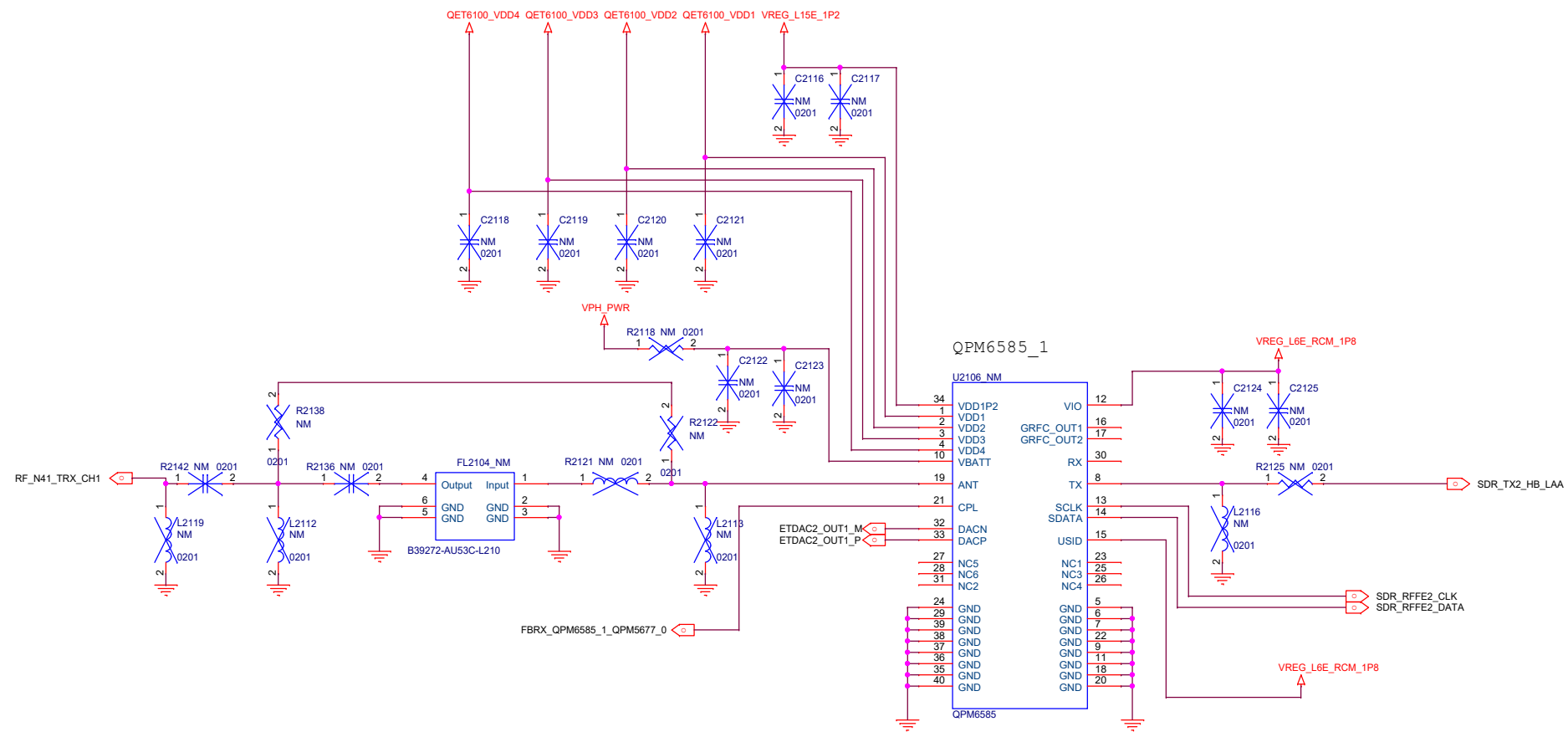
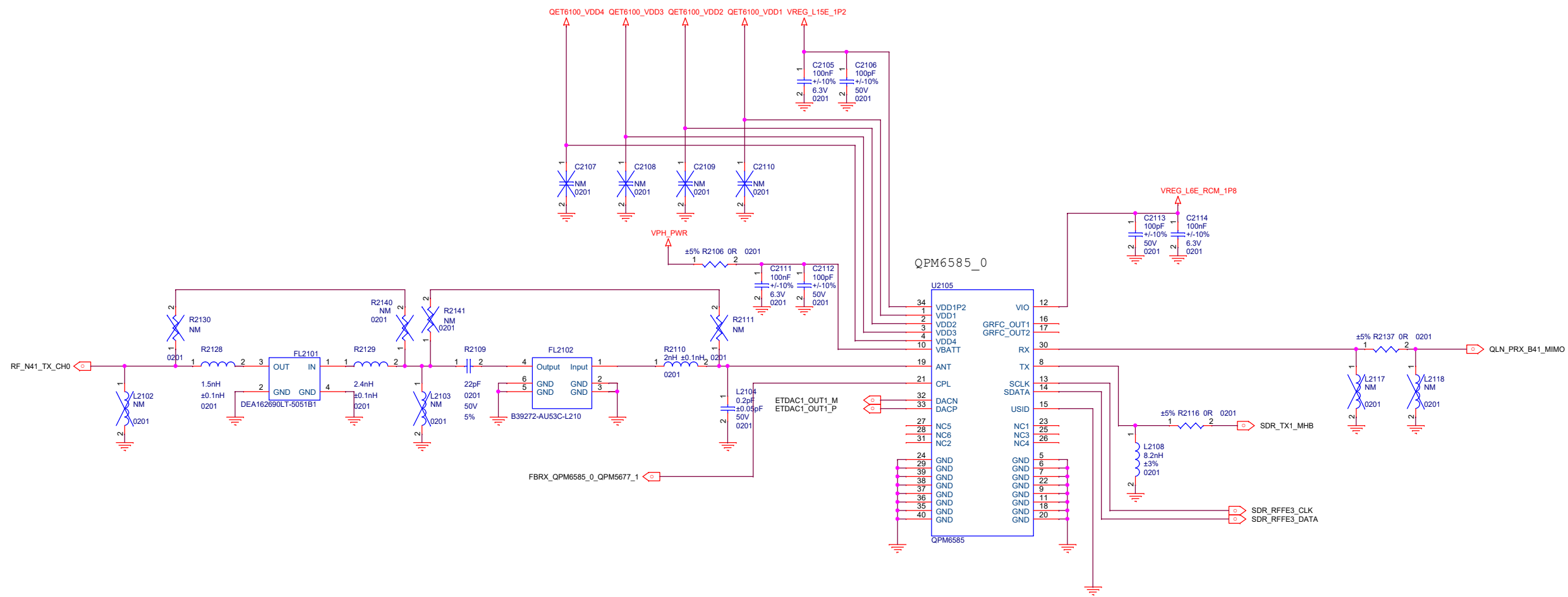



Title F1 MAIN		
Size A3	Document Number Reserved(for PA)	
Date:	Friday, November 29, 2019	Sheet

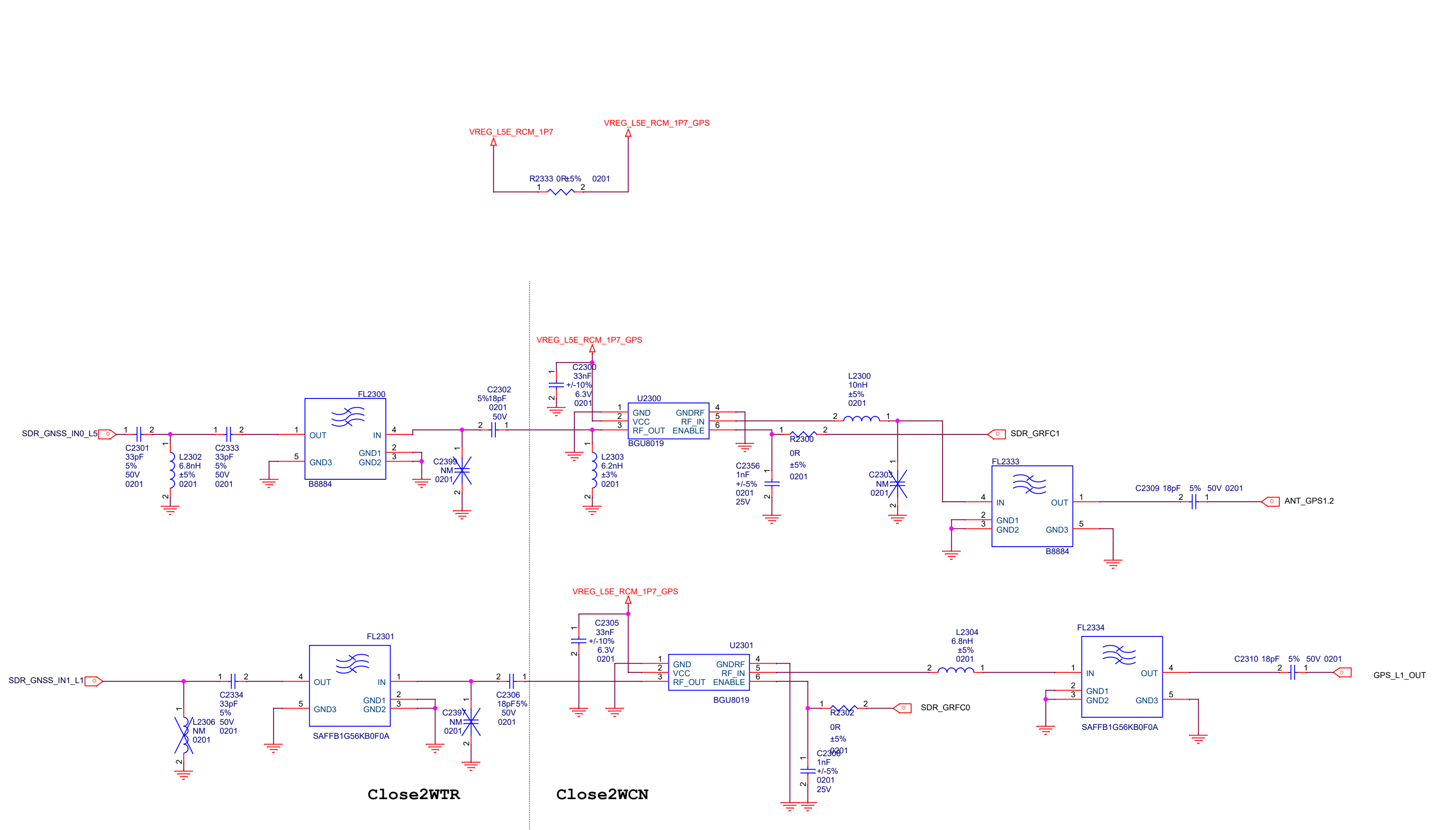

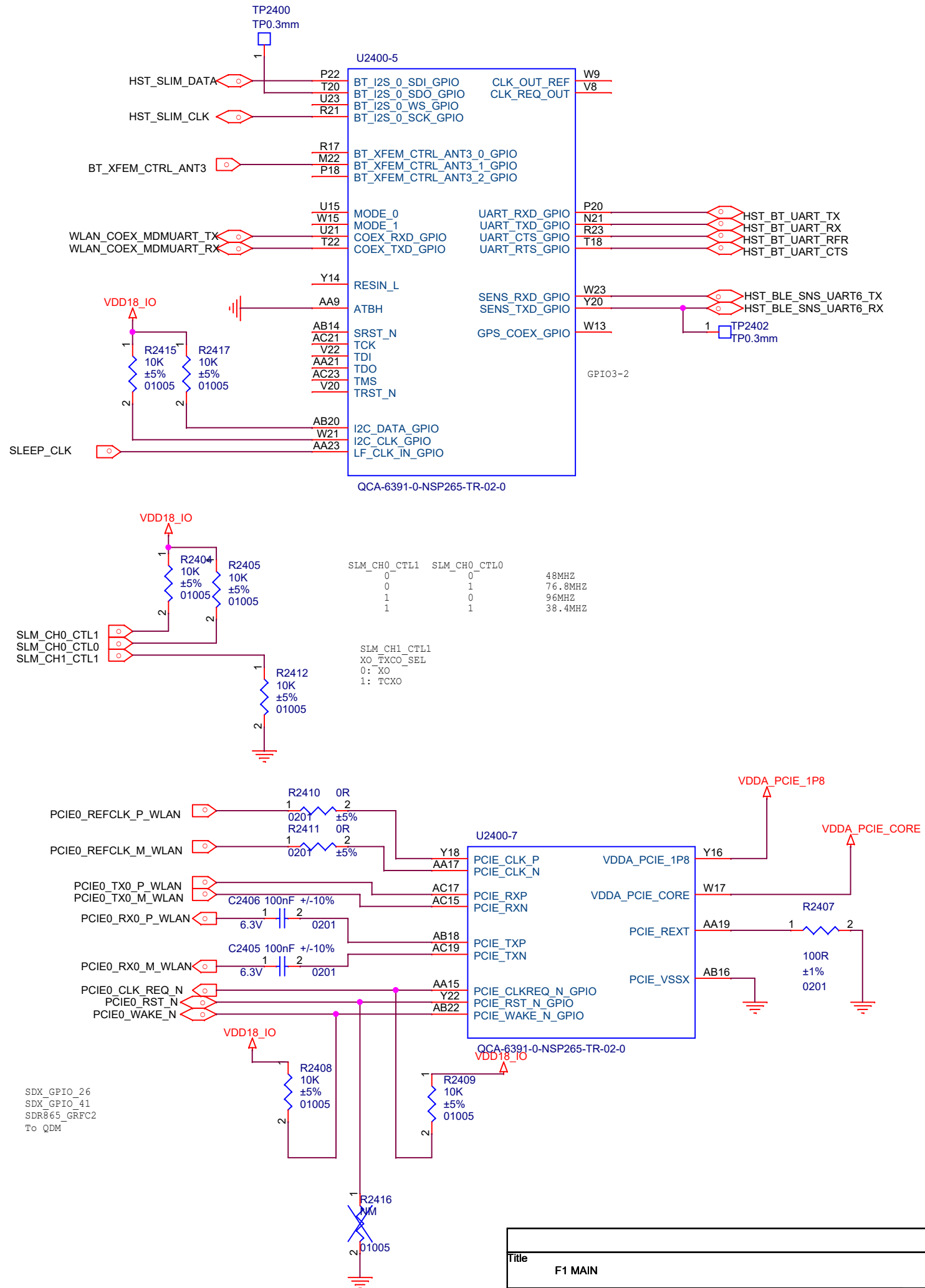
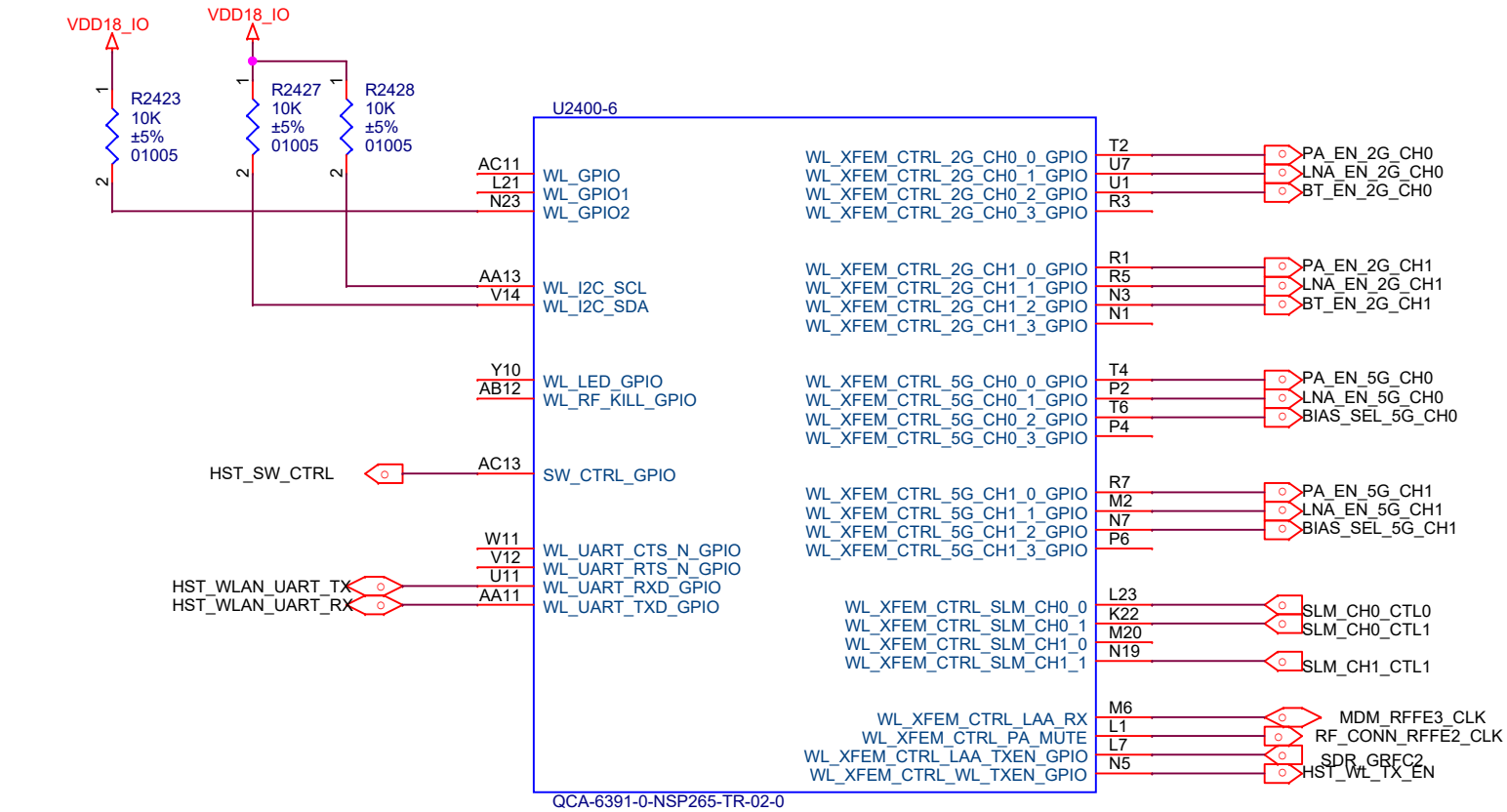
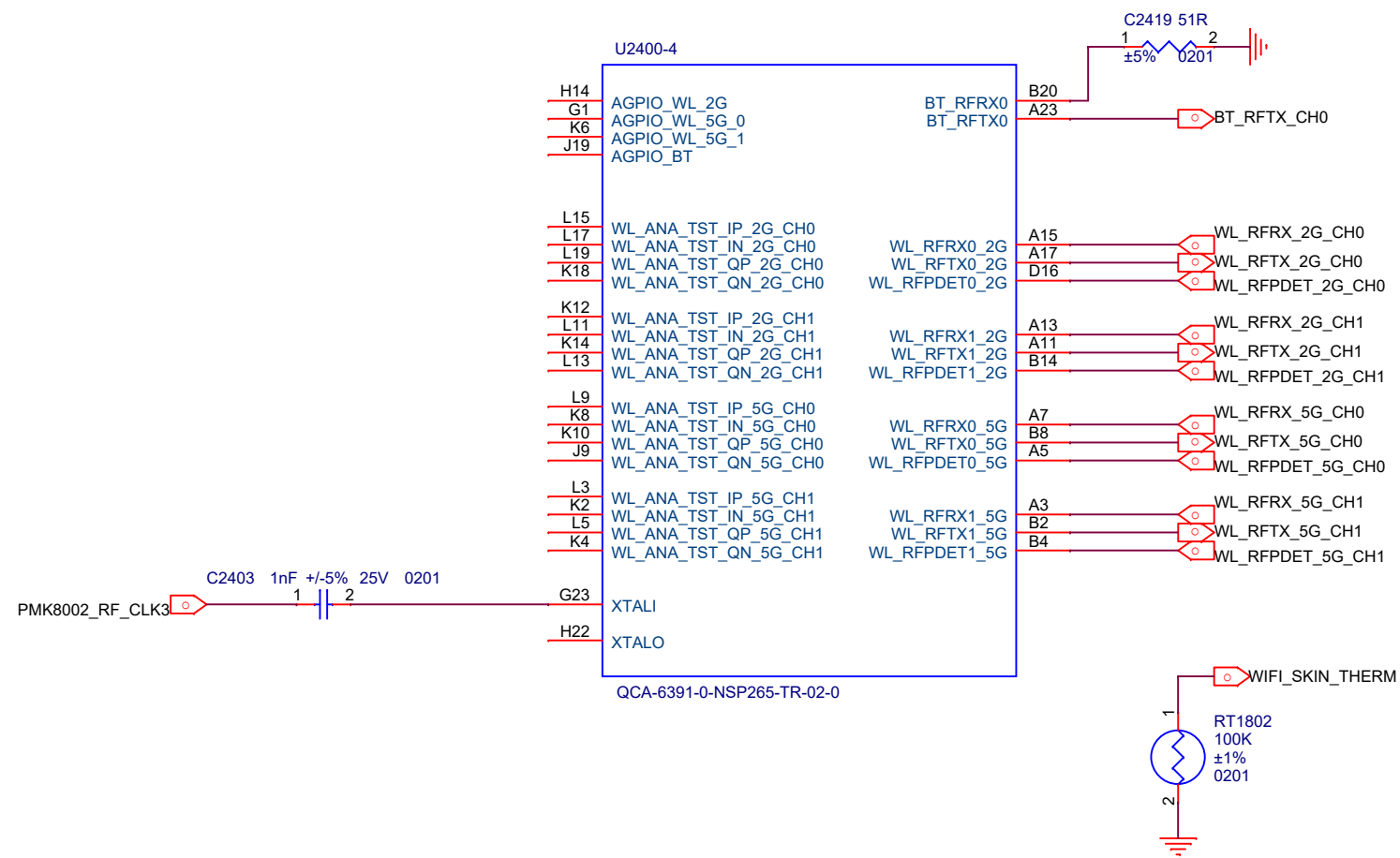

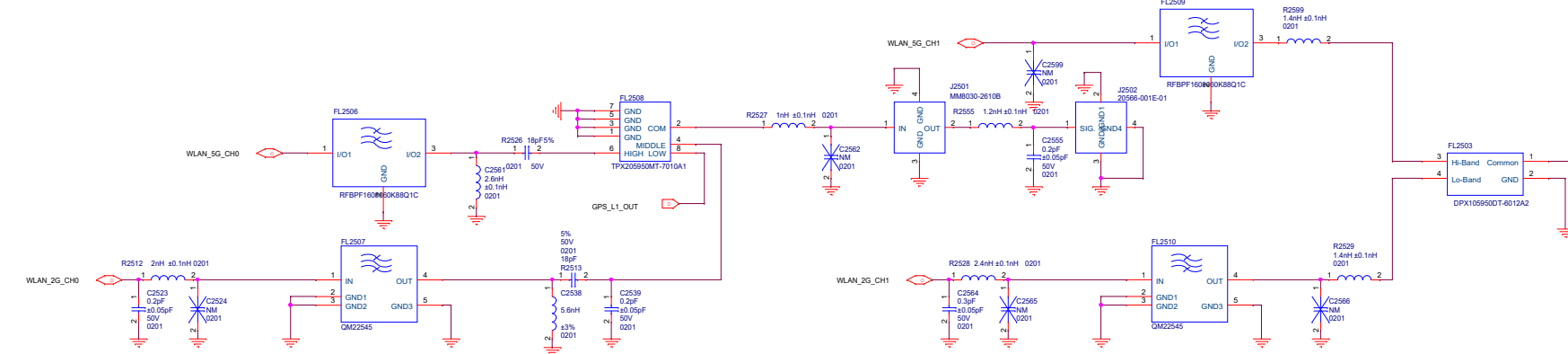
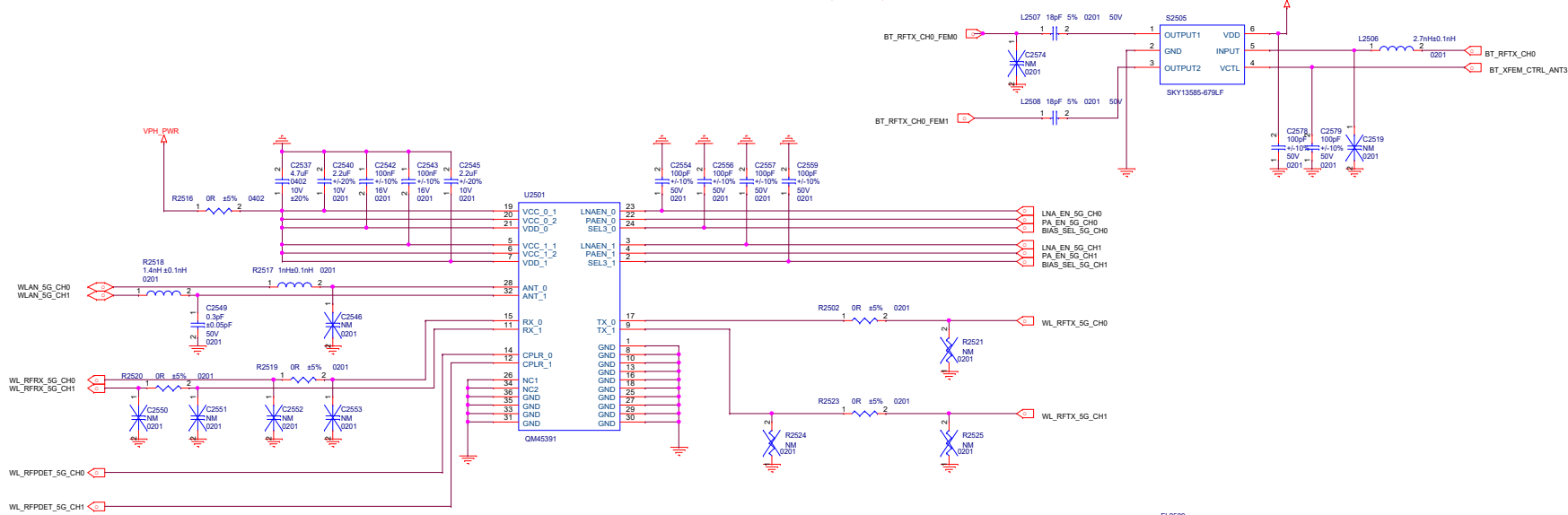
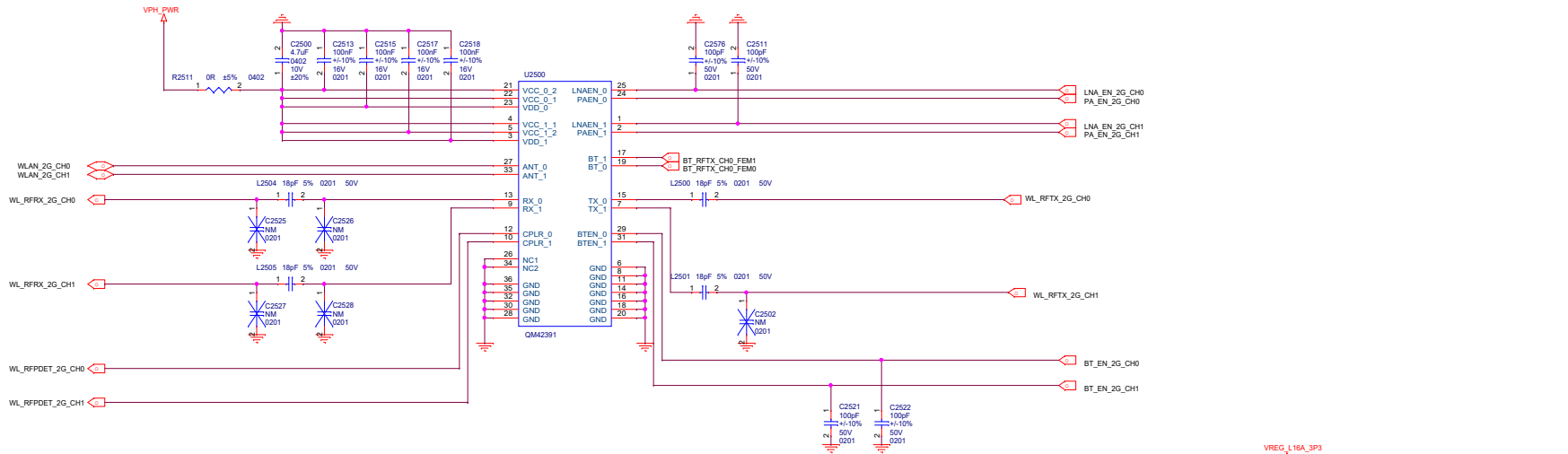

F1 MAIN	
Rev	Document Number
A1	Reserved for 11ad11ax
Date	Friday, November 20, 2019
Sheet	

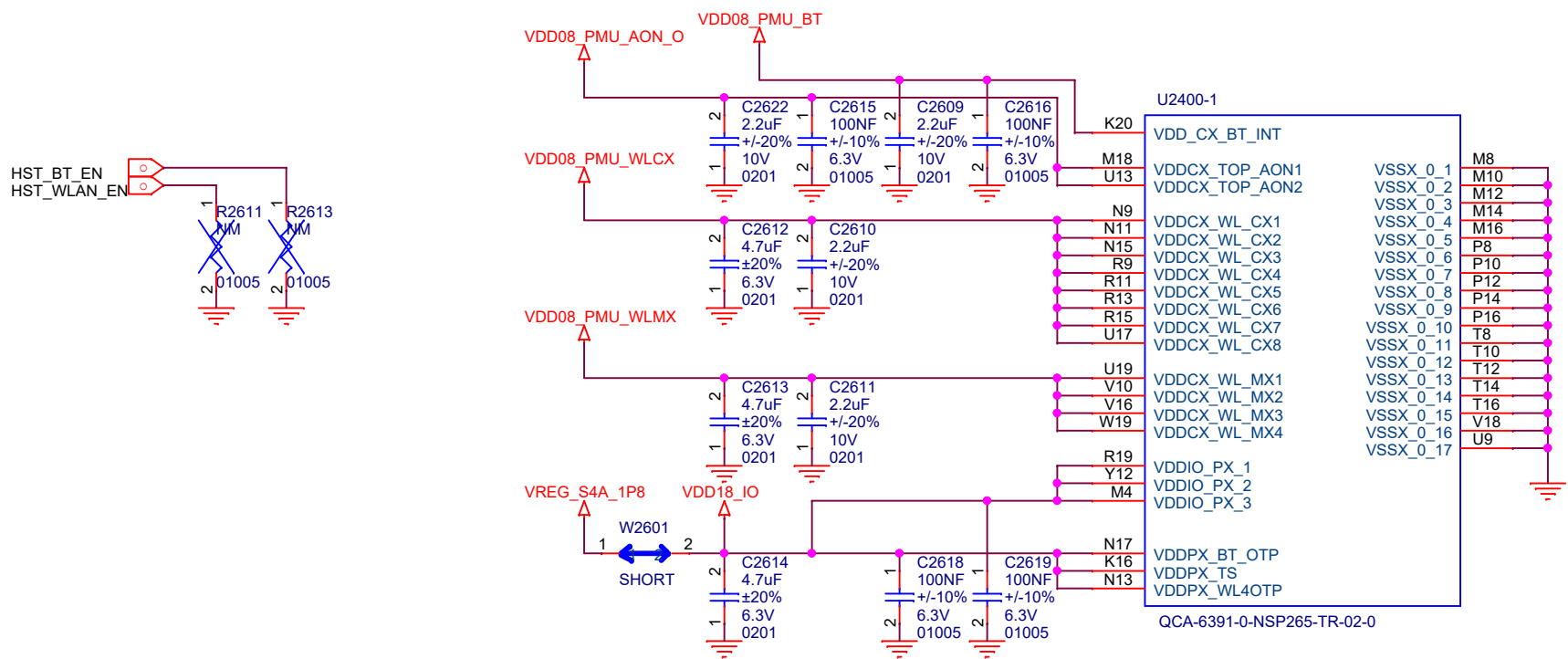
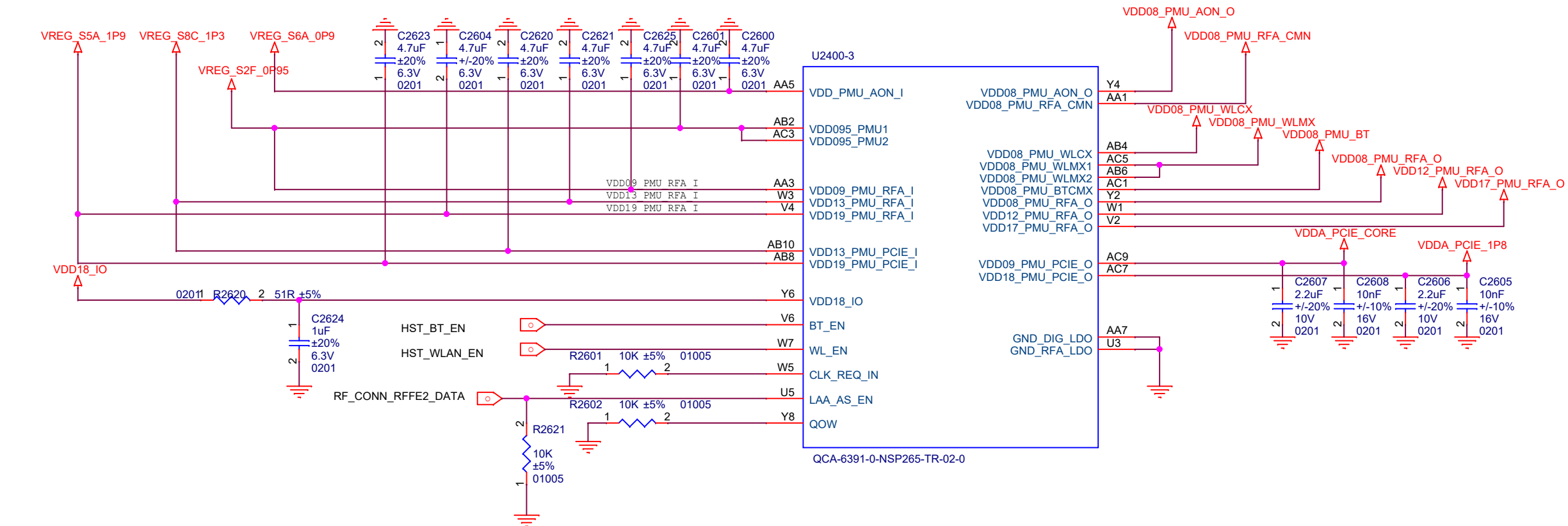

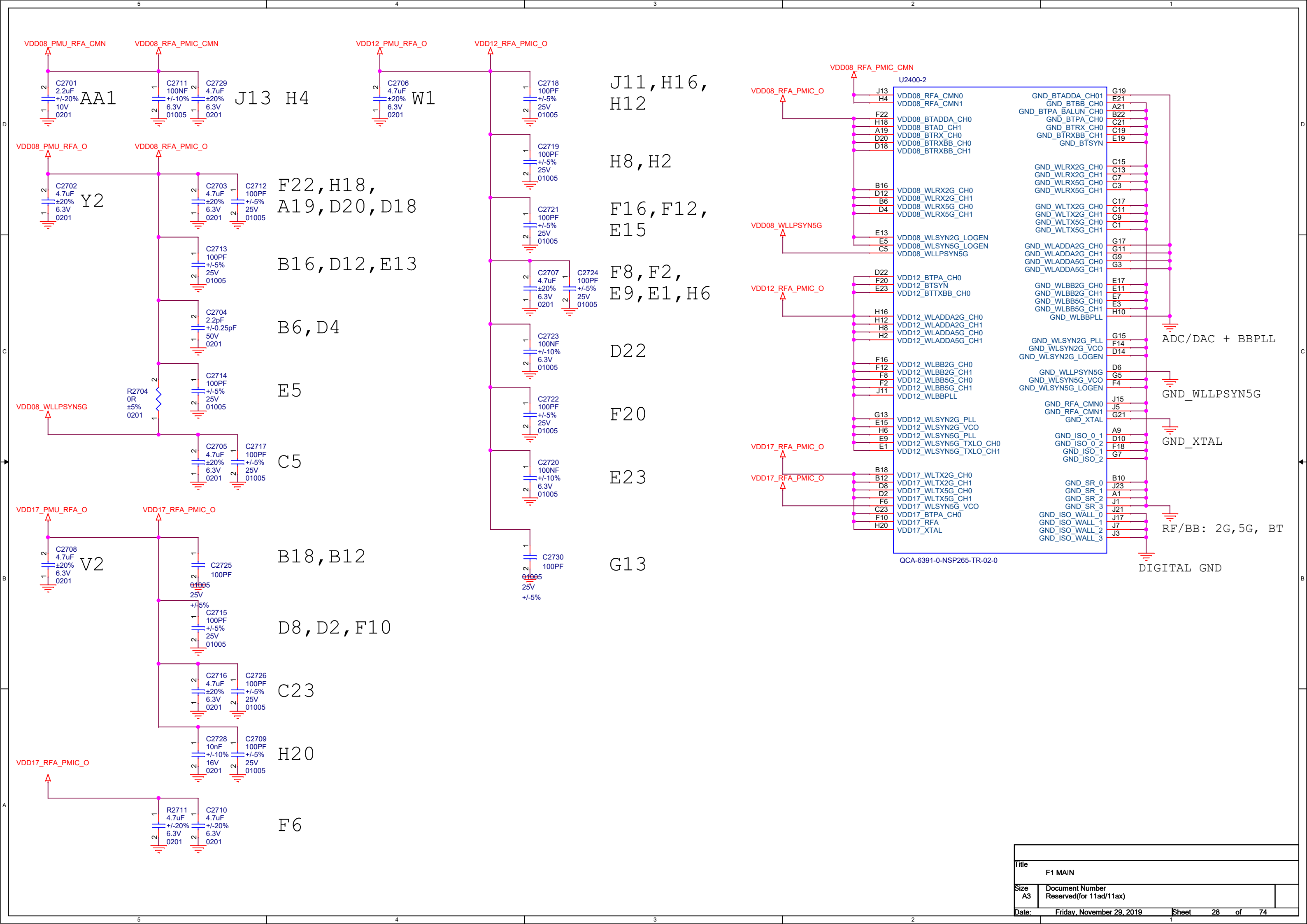

Title		
F1 MAIN		
Size	Document Number	
A3	Reserved(for 11ad/11ax)	
Date:	Friday, November 29, 2019	Sheet 28 of 74

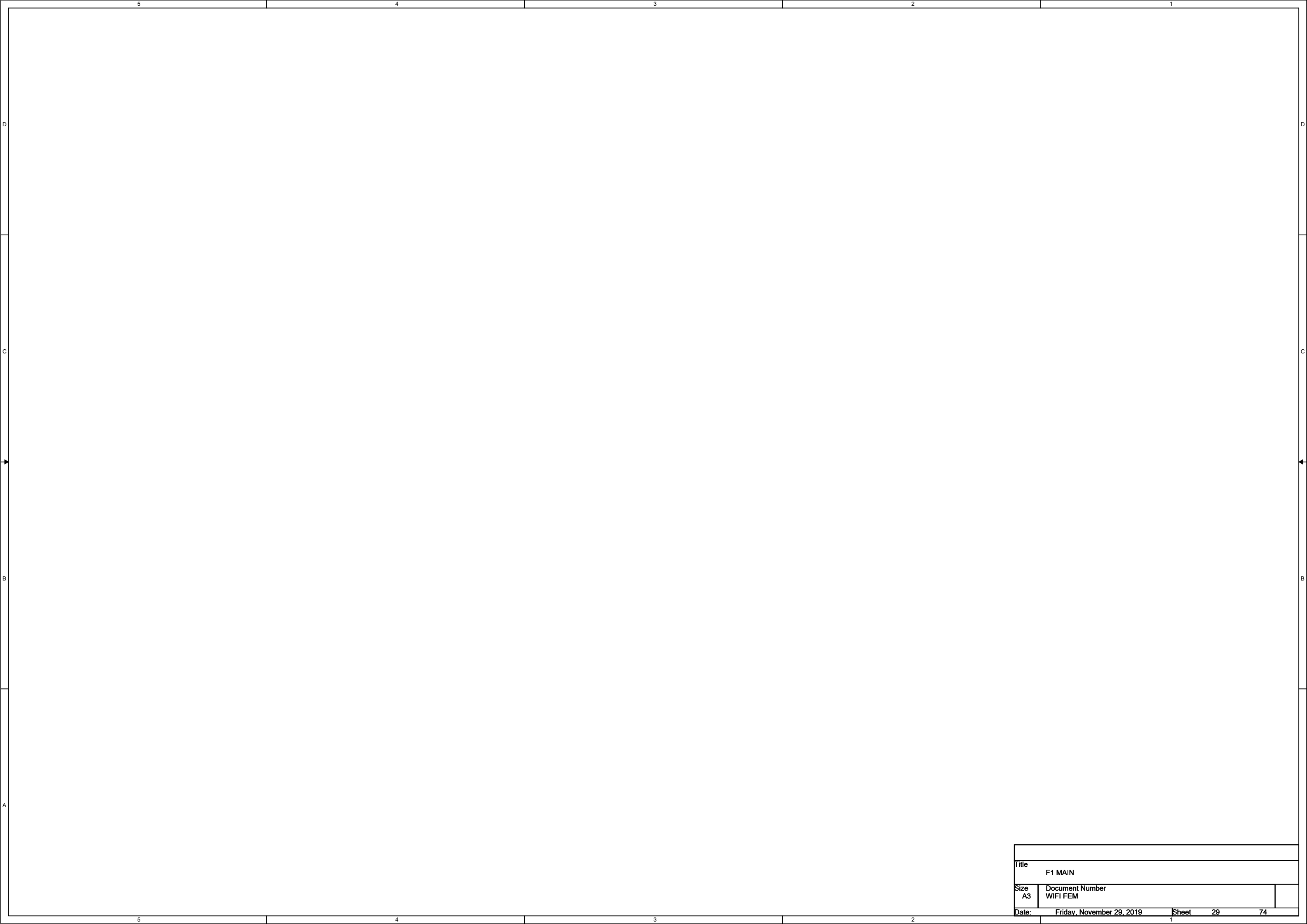

Title			
F1 MAIN			
Size	Document Number		
A3	WIFI FEM		
Date:	Friday, November 29, 2019	Sheet	29 74



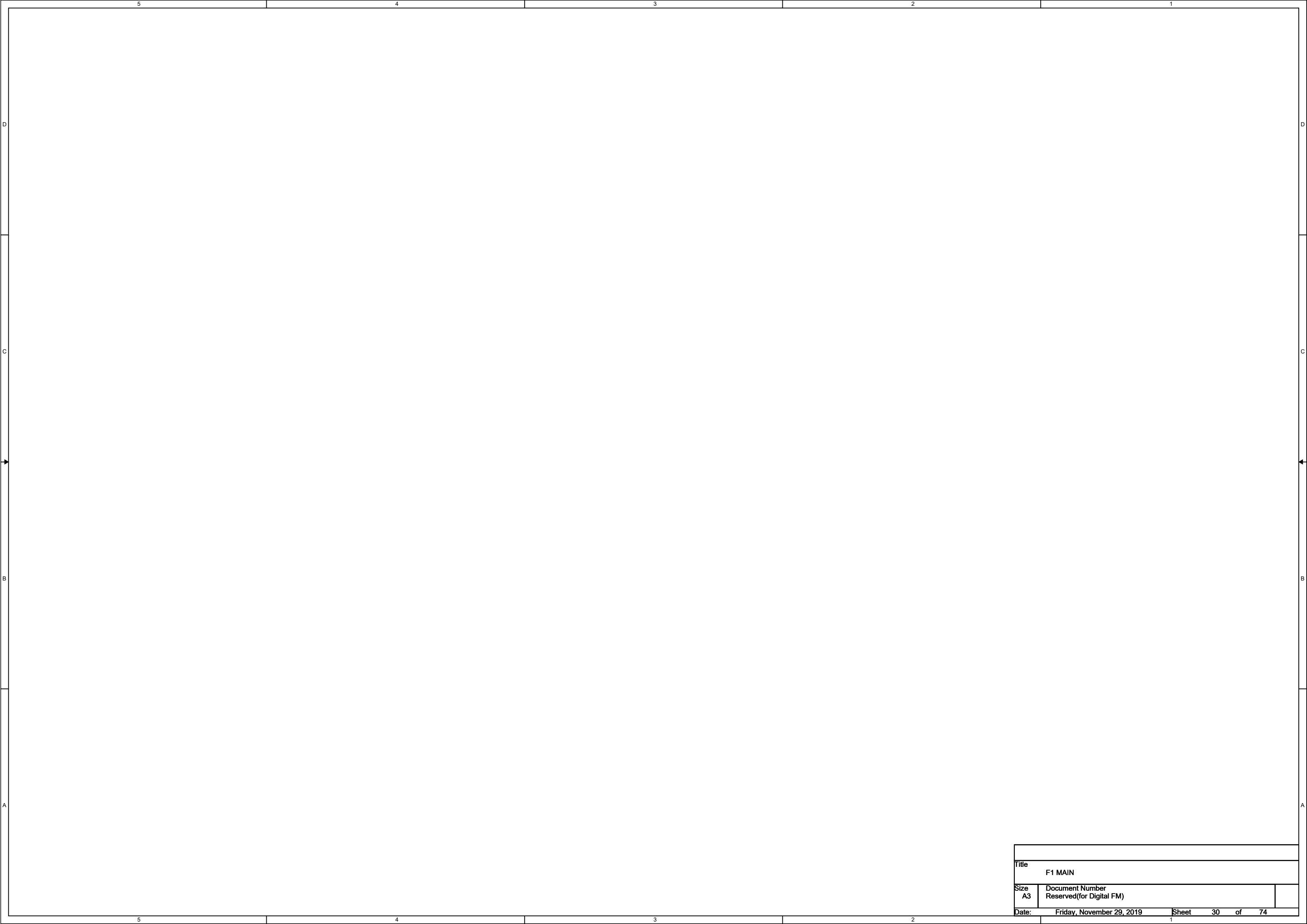



Place all ZQ resistors close to SDM

SM8250 LP5: DNI R3131/R3132, and mount R3129/R3130

SM8250 LP4: Mount R3129/R3130/R3131/R3132

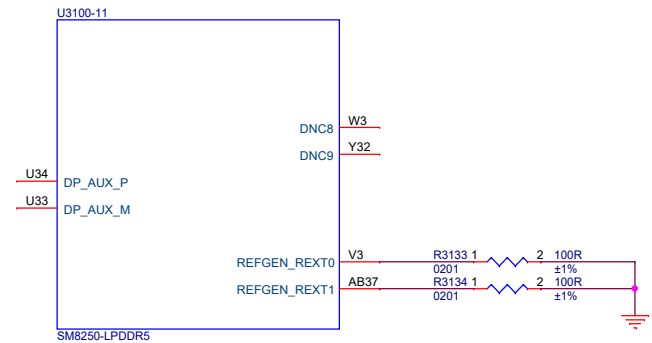

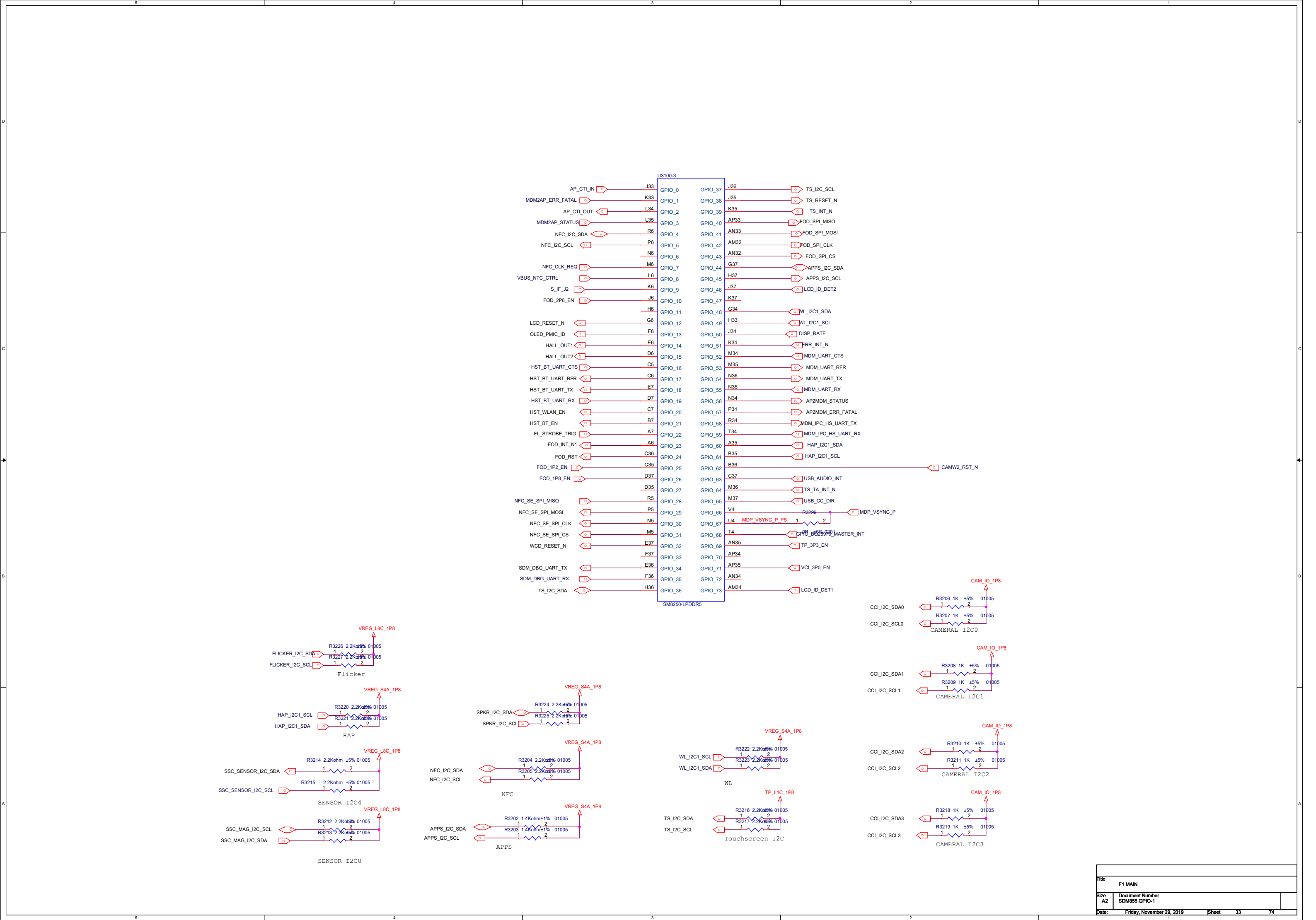

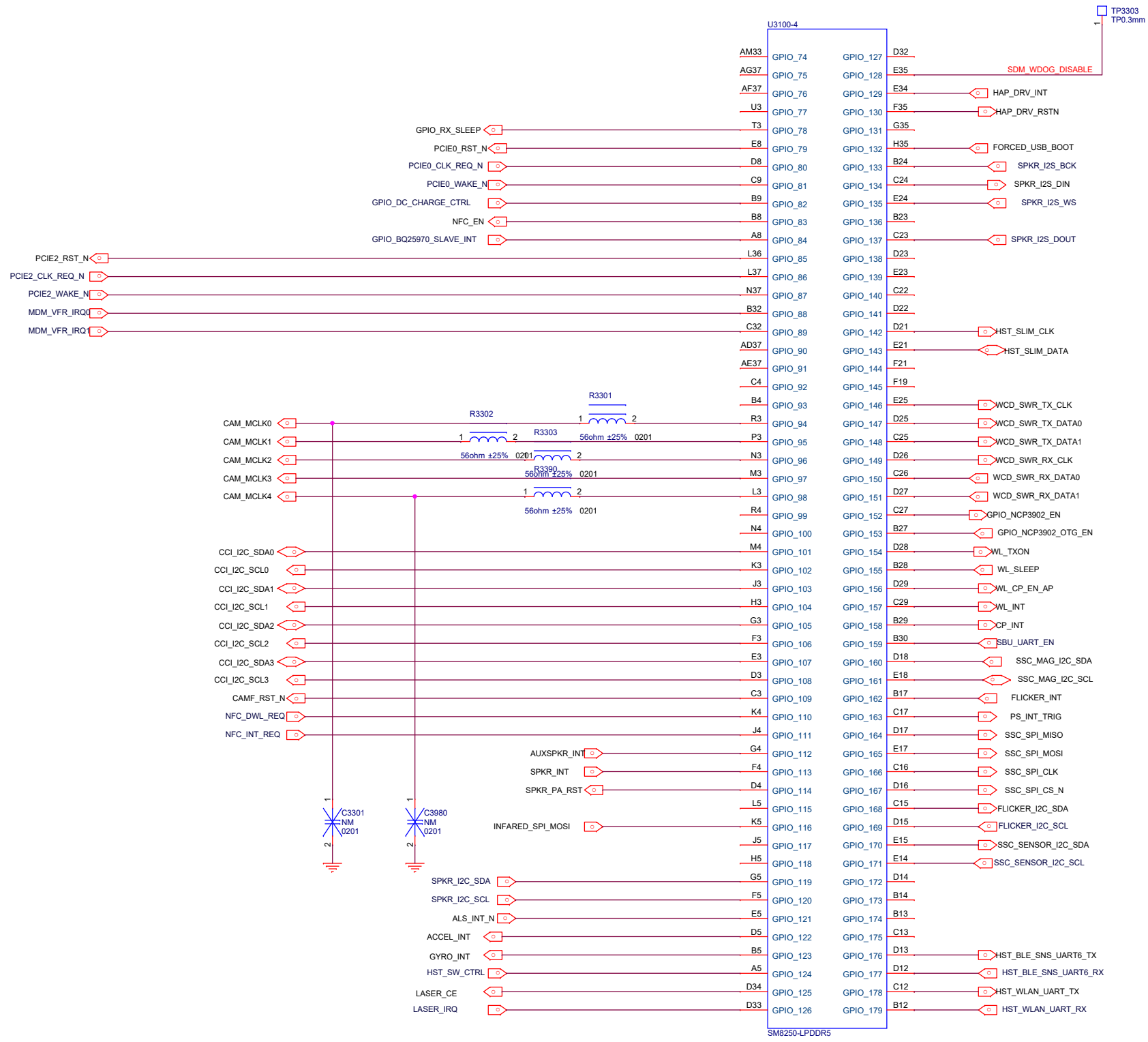

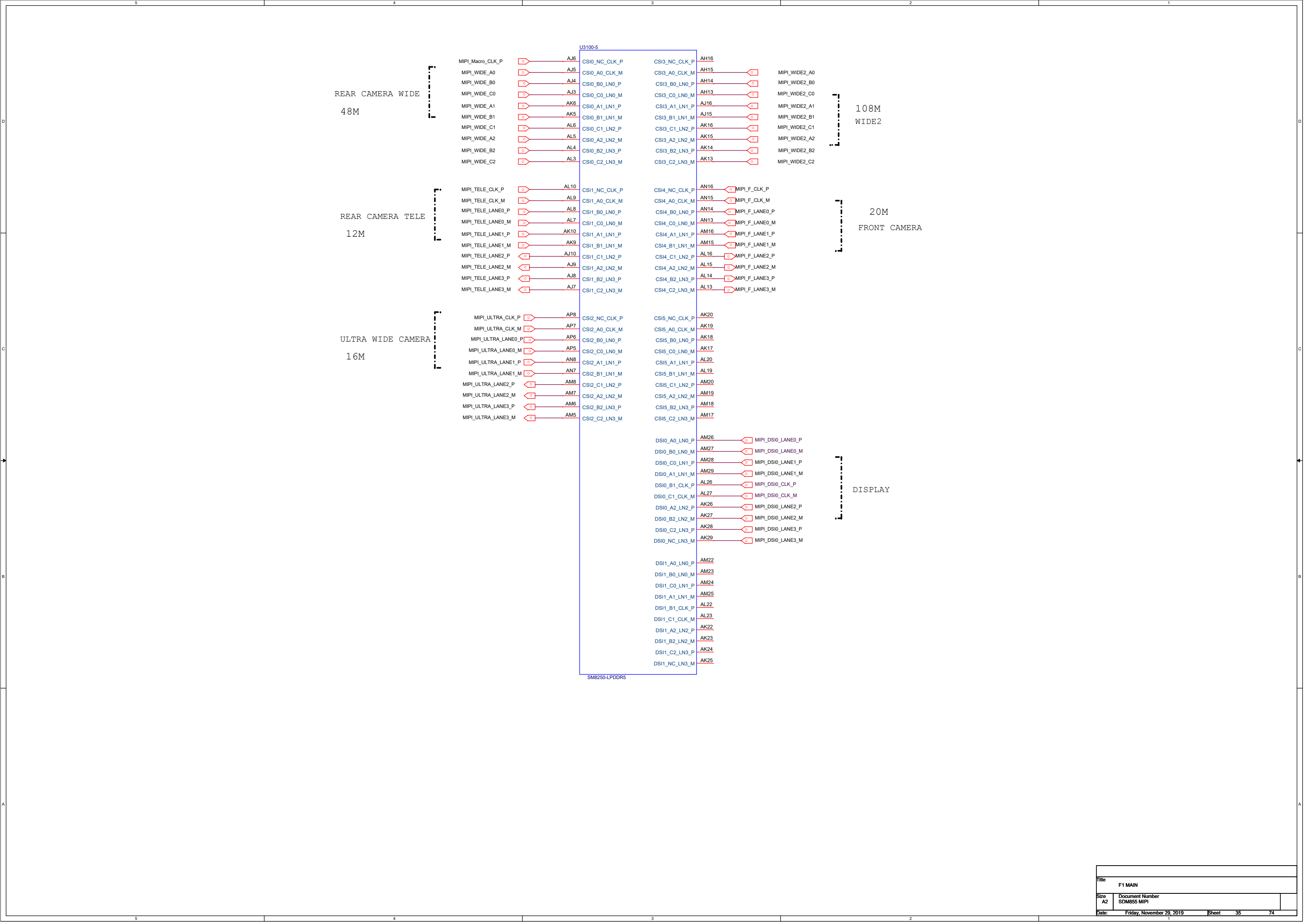





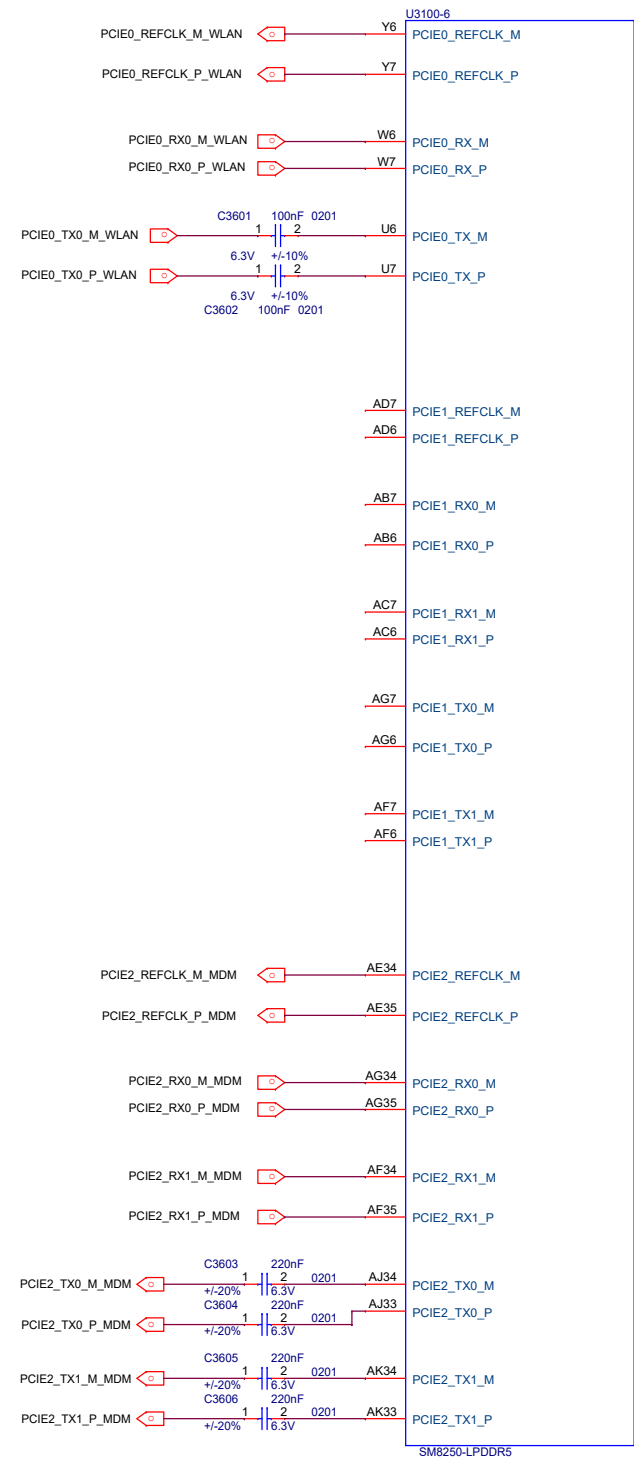







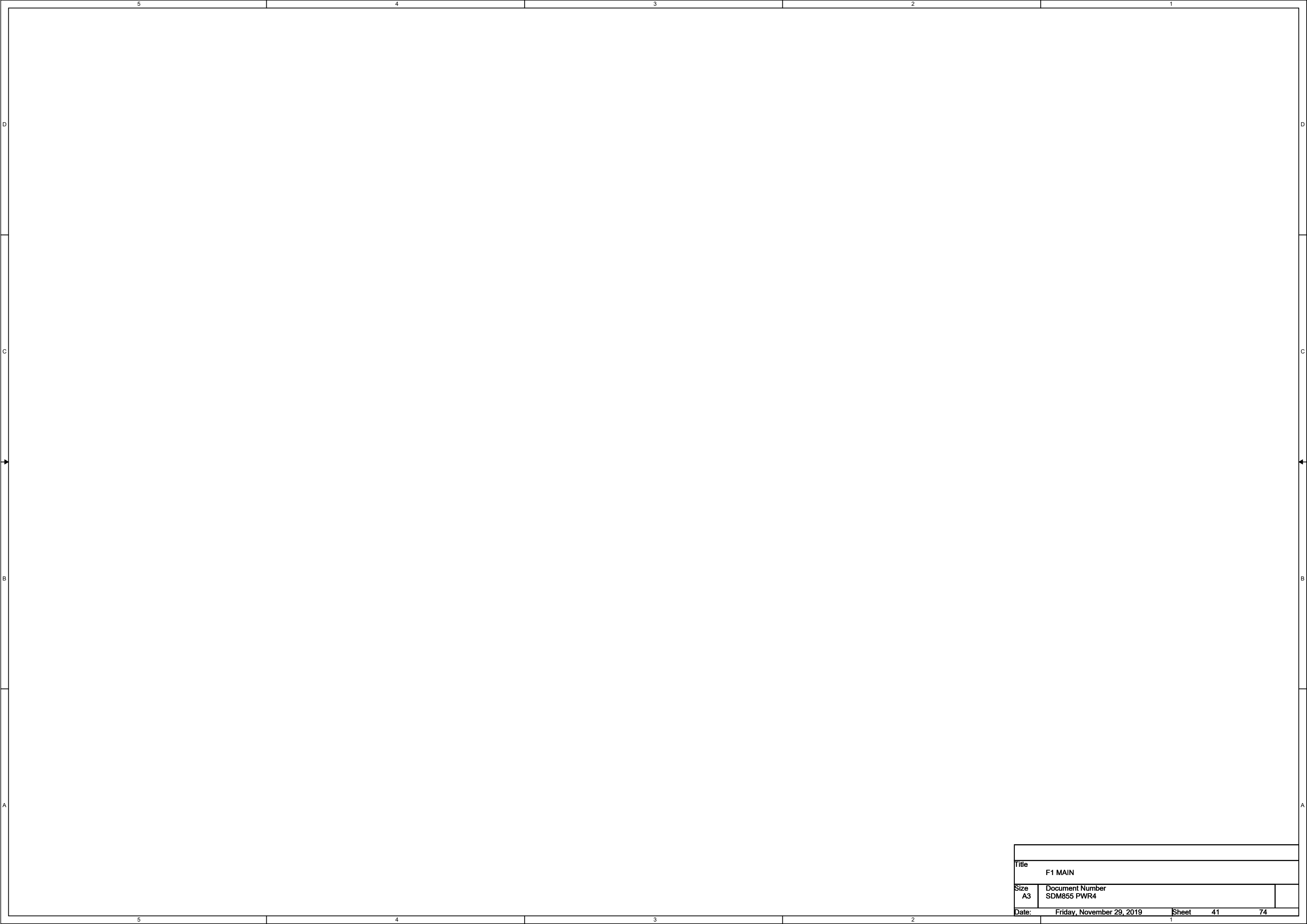

Title			
F1 MAIN			
Size	Document Number		
A3	SDM855 PWR4		
Date:	Friday, November 29, 2019	Sheet	41 74

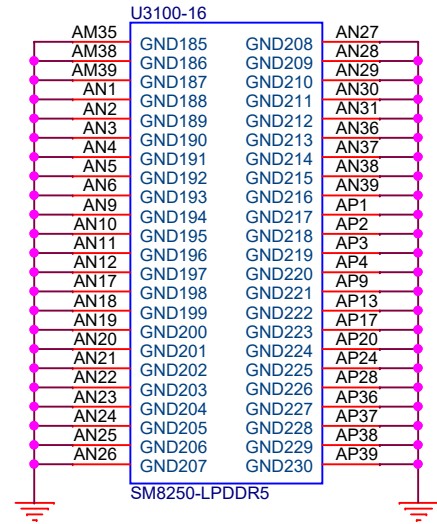
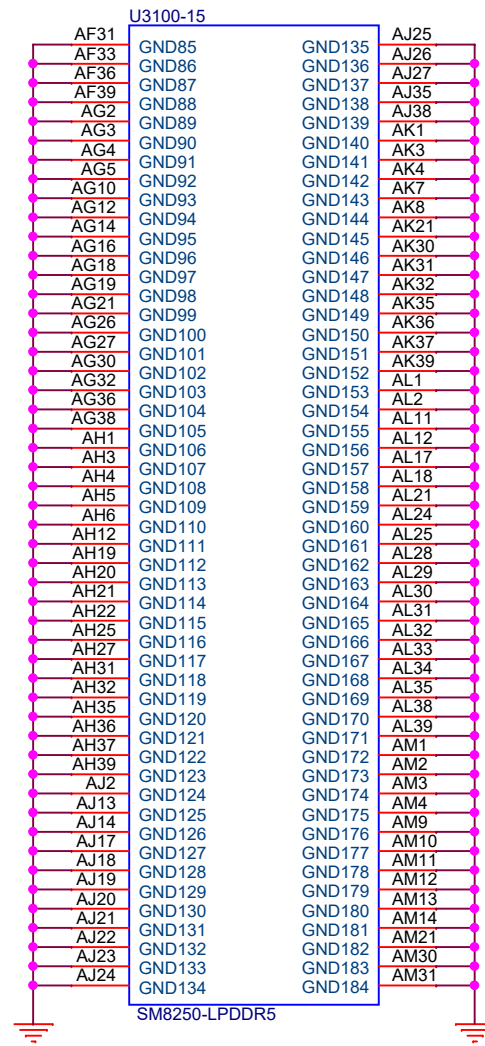
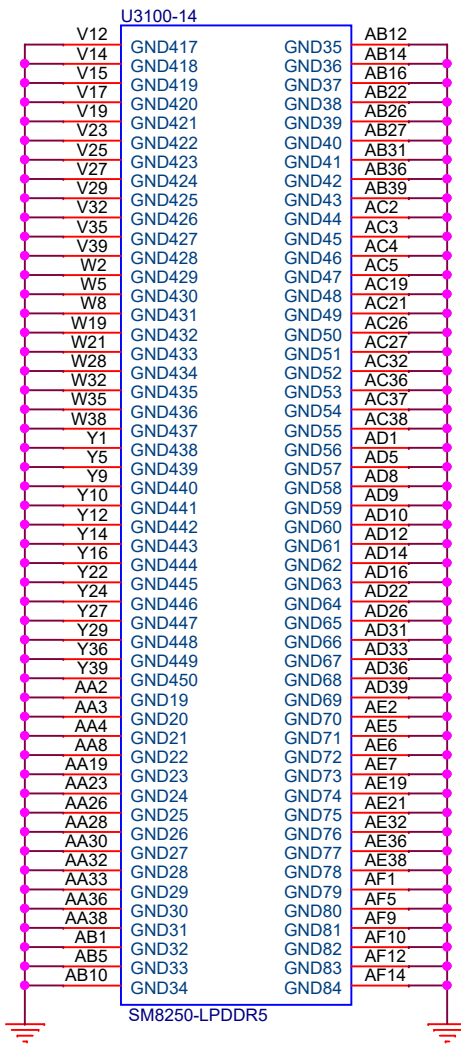
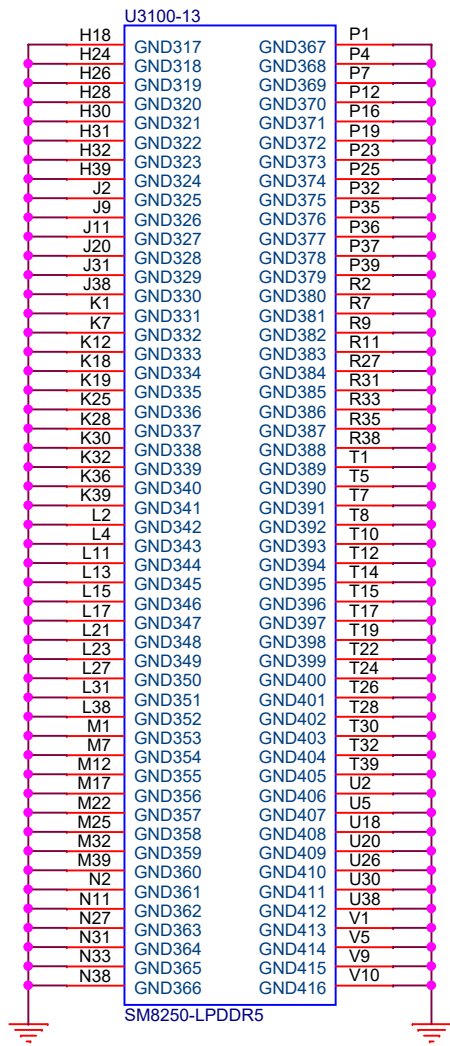
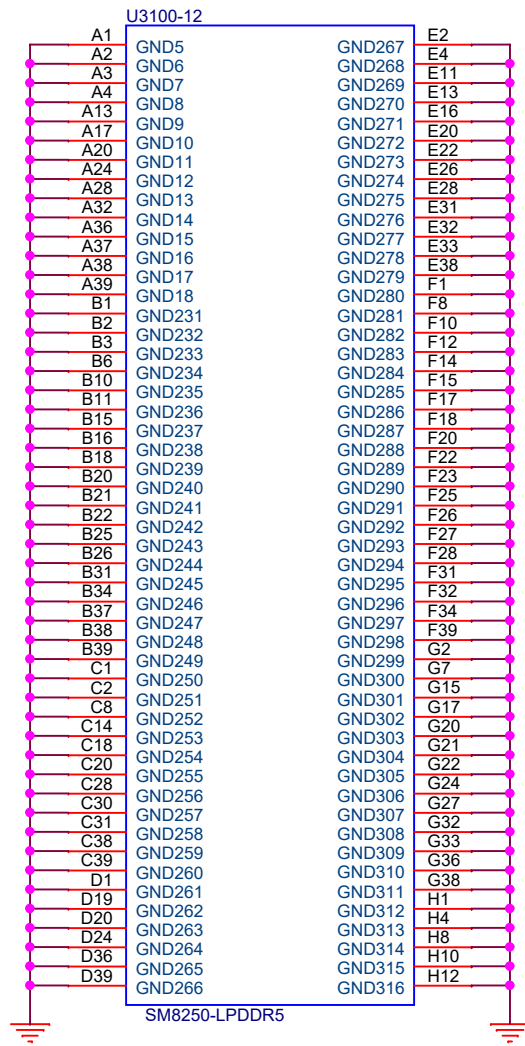

Note: Refer to 80-VP447-10 for XO Layout App Note.

Layout Note:

No trace shall be present in at-least two immediate layers below XTAL.  
Route XTAL\_IN and XTAL\_OUT traces on surface layer only, with length  
between 3mm and 10mm.

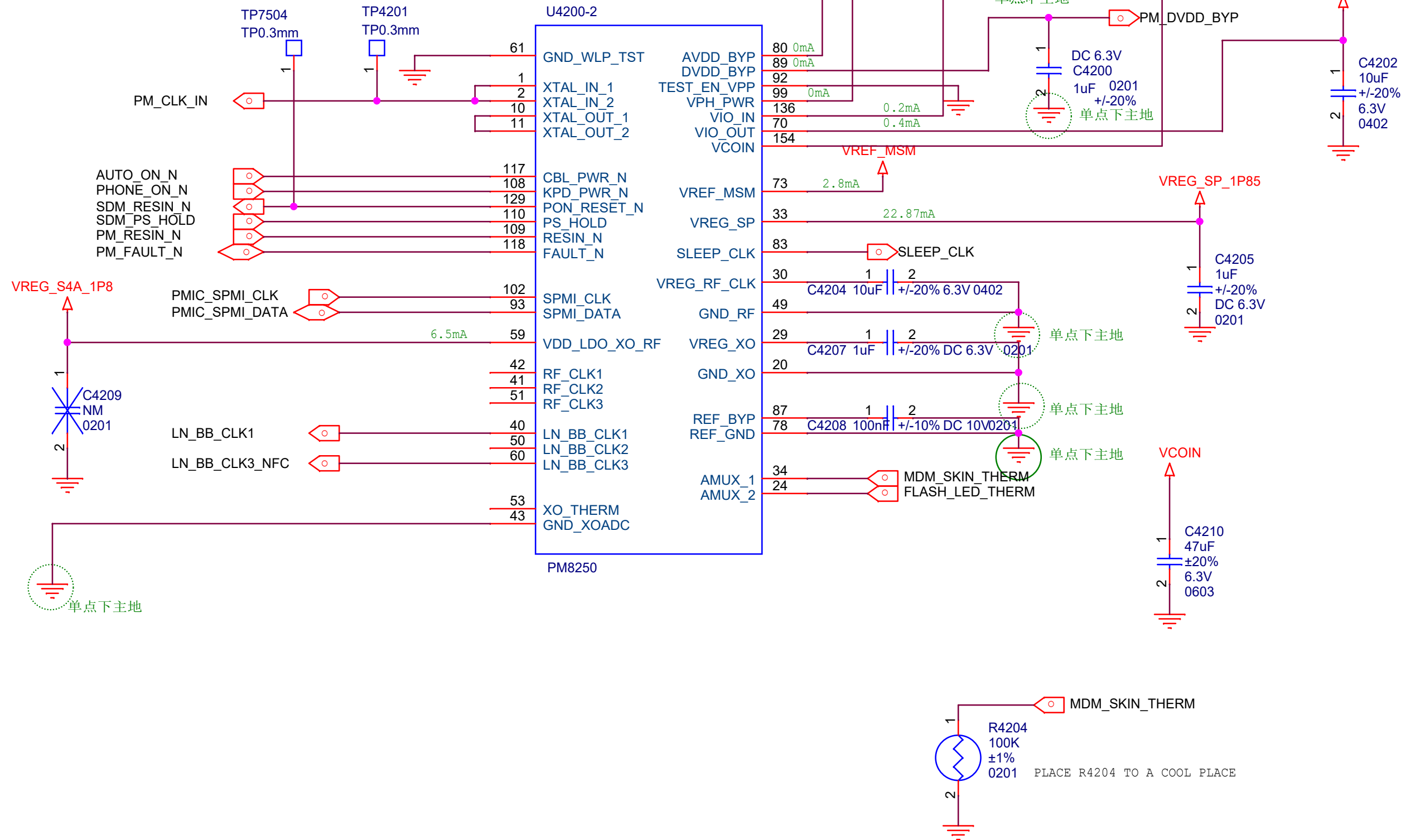

Title		
F1 MAIN		
Size	Document Number	
A4	PM855 XO&CTRL	
Date:	Friday, November 29, 2019	Sheet 43 74

电容下主地

电容下主地

电容下主地

电容下主地

电容下主地

Title		
F1 MAIN		
Size	Document Number	
A4	PM855 BUCK CONVERTER1	
Date:	Friday, November 29, 2019	Sheet 44



电容下主地

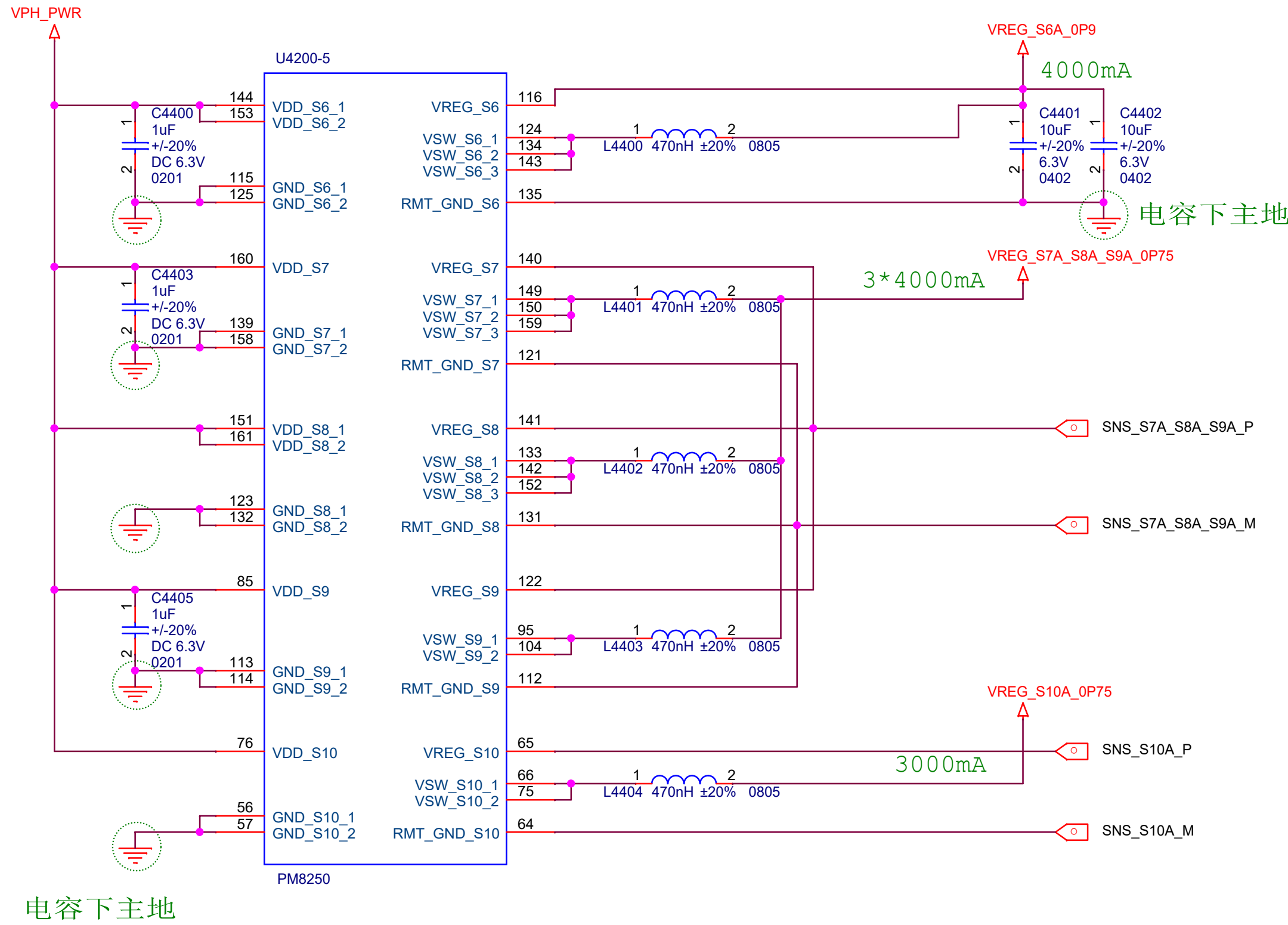

电容下主地

Title		
F1 MAIN		
Size	Document Number	
A4	PM855 BUCK CONVERTER2	
Date:	Friday, November 29, 2019	
Sheet		2

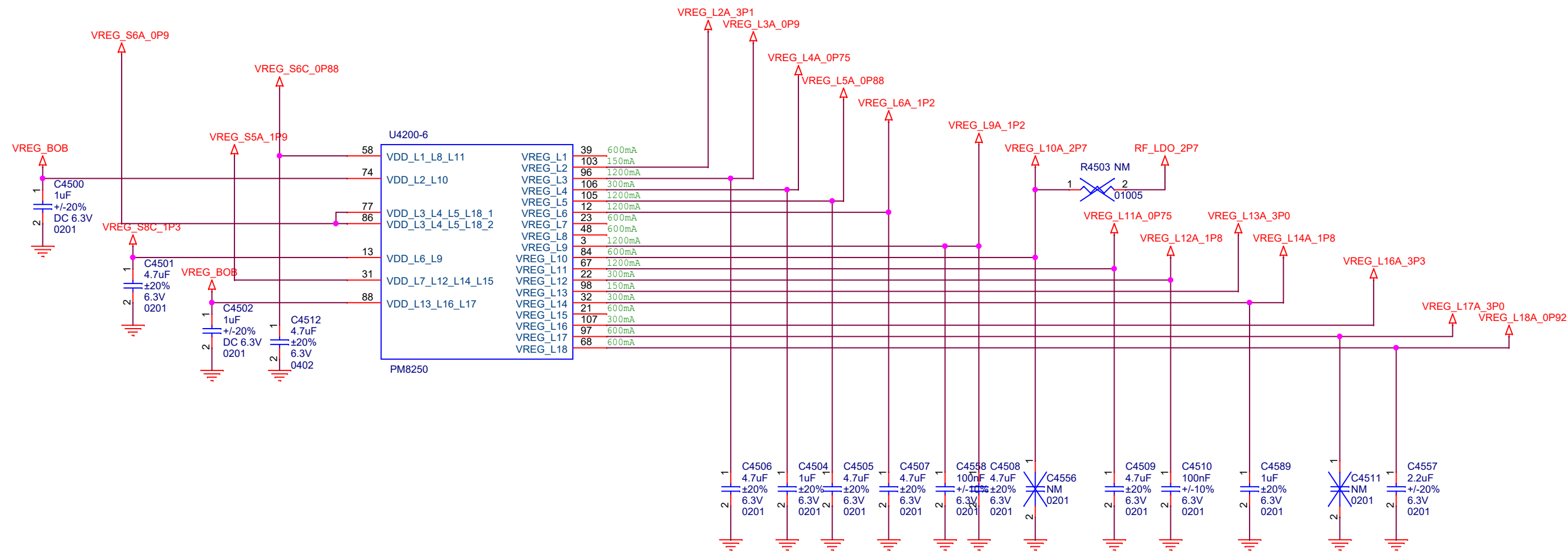

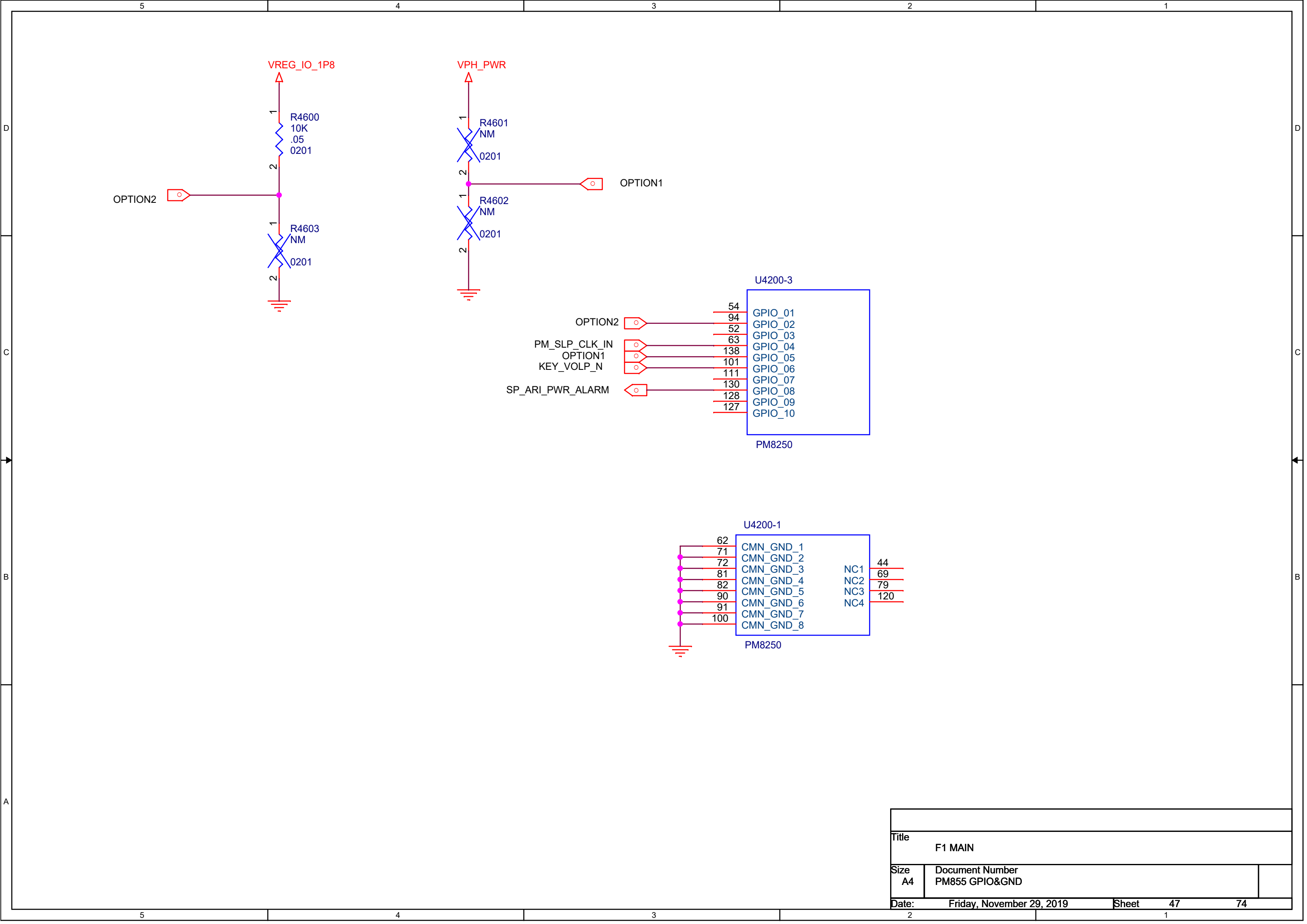

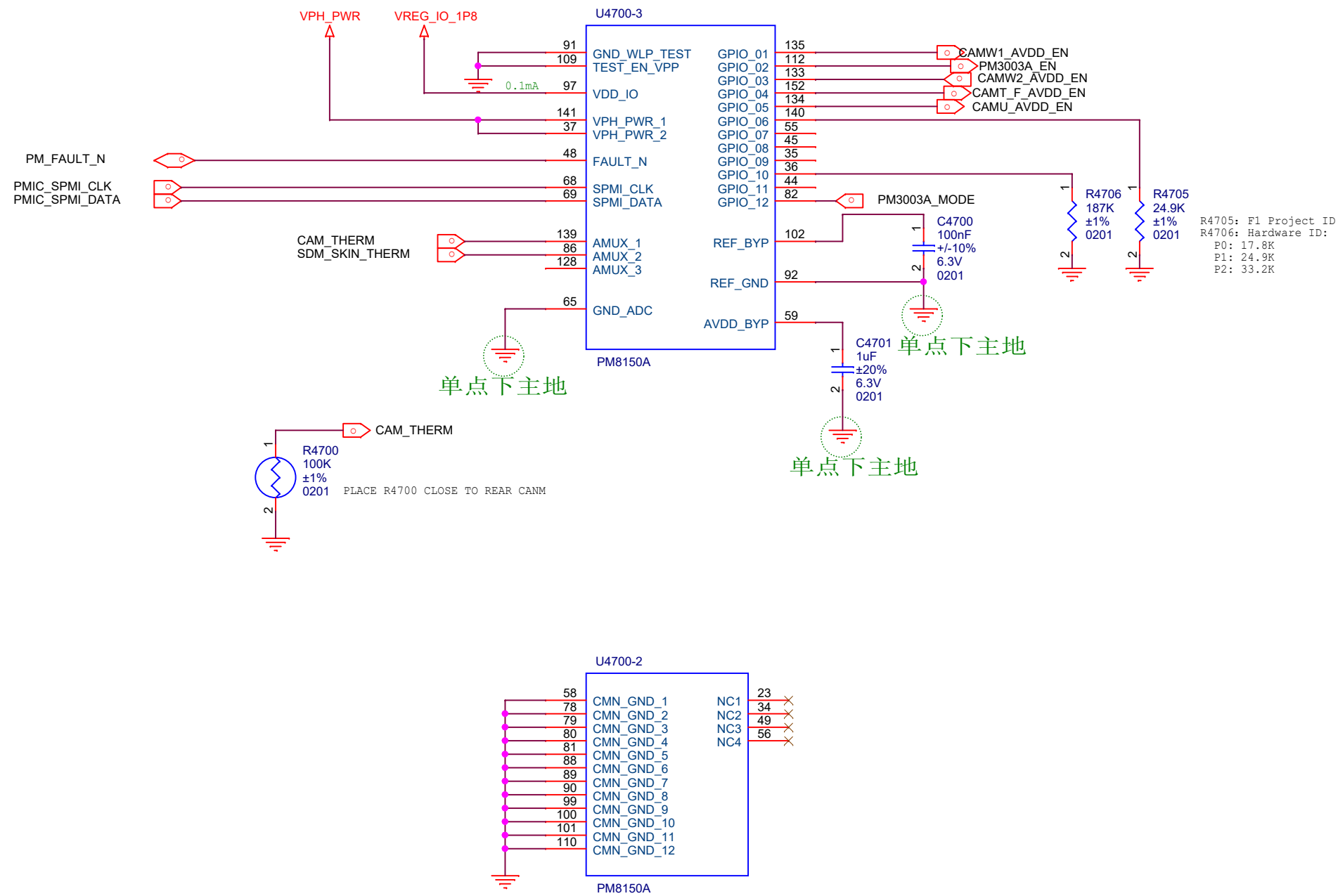

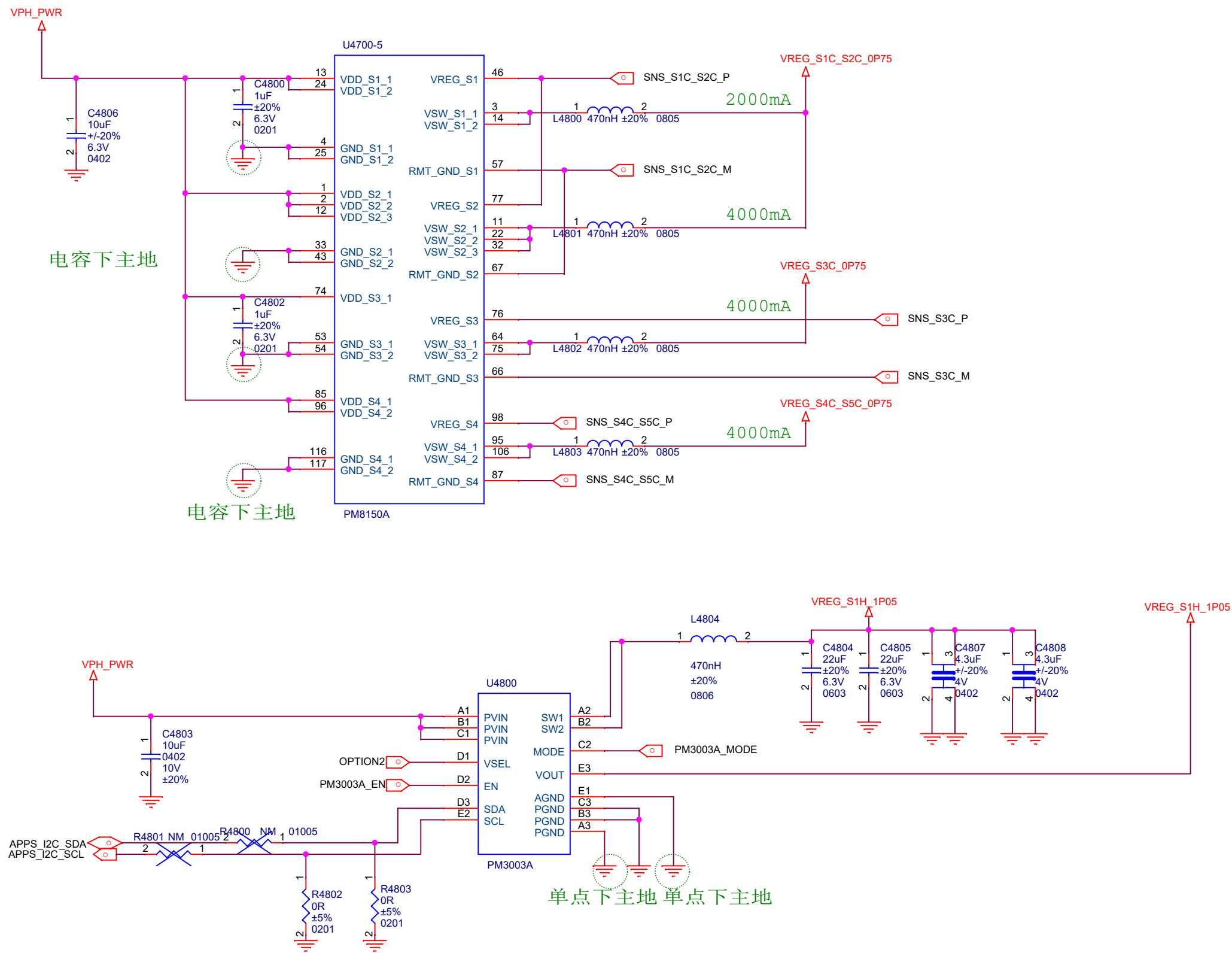

电容下主地

电容下主地

电容下主地

Title		
F1 MAIN		
Size	Document Number	
A4	PM855A BUCK CONVERTER2	
Date:	Friday, November 29, 2019	Sheet



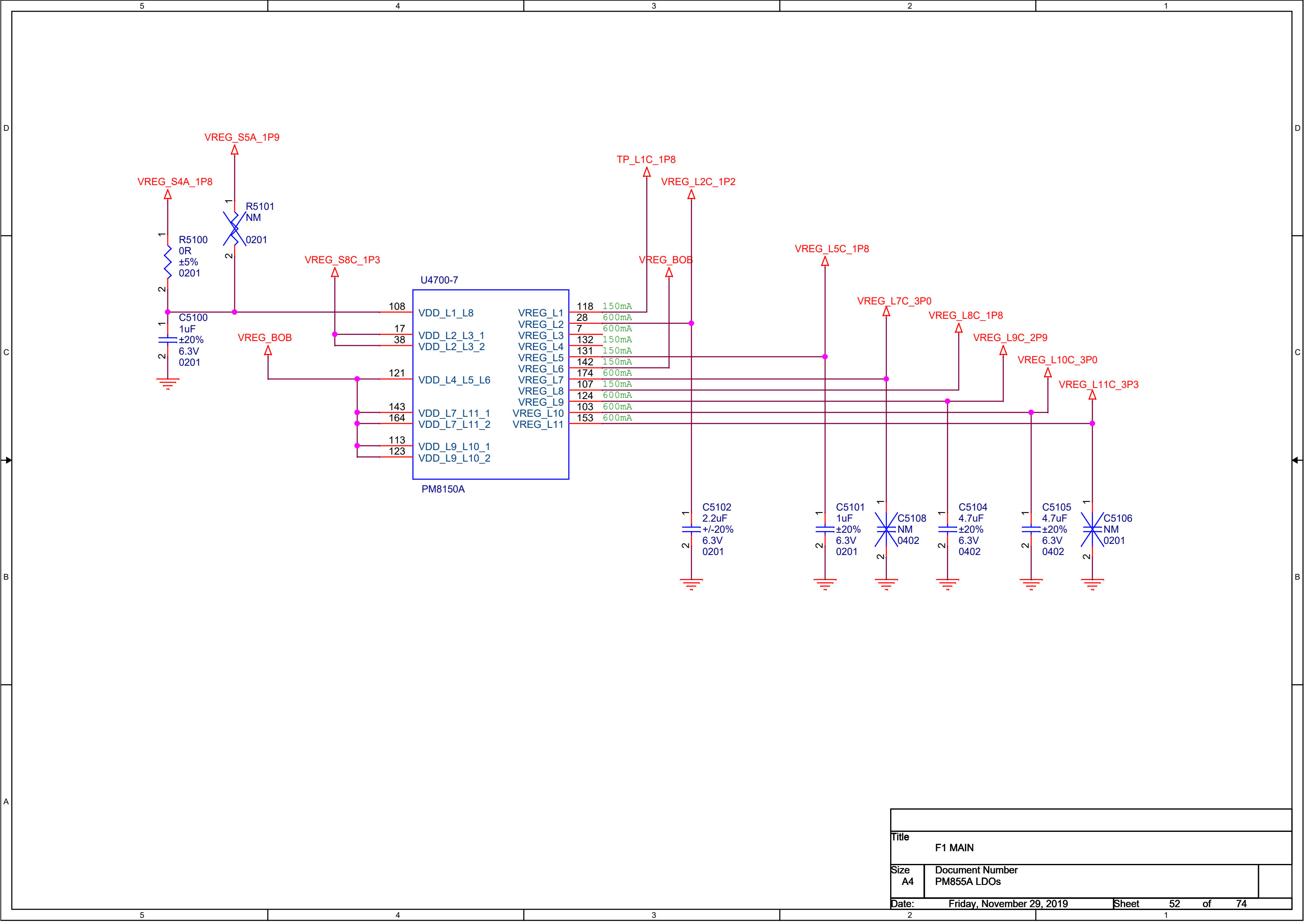



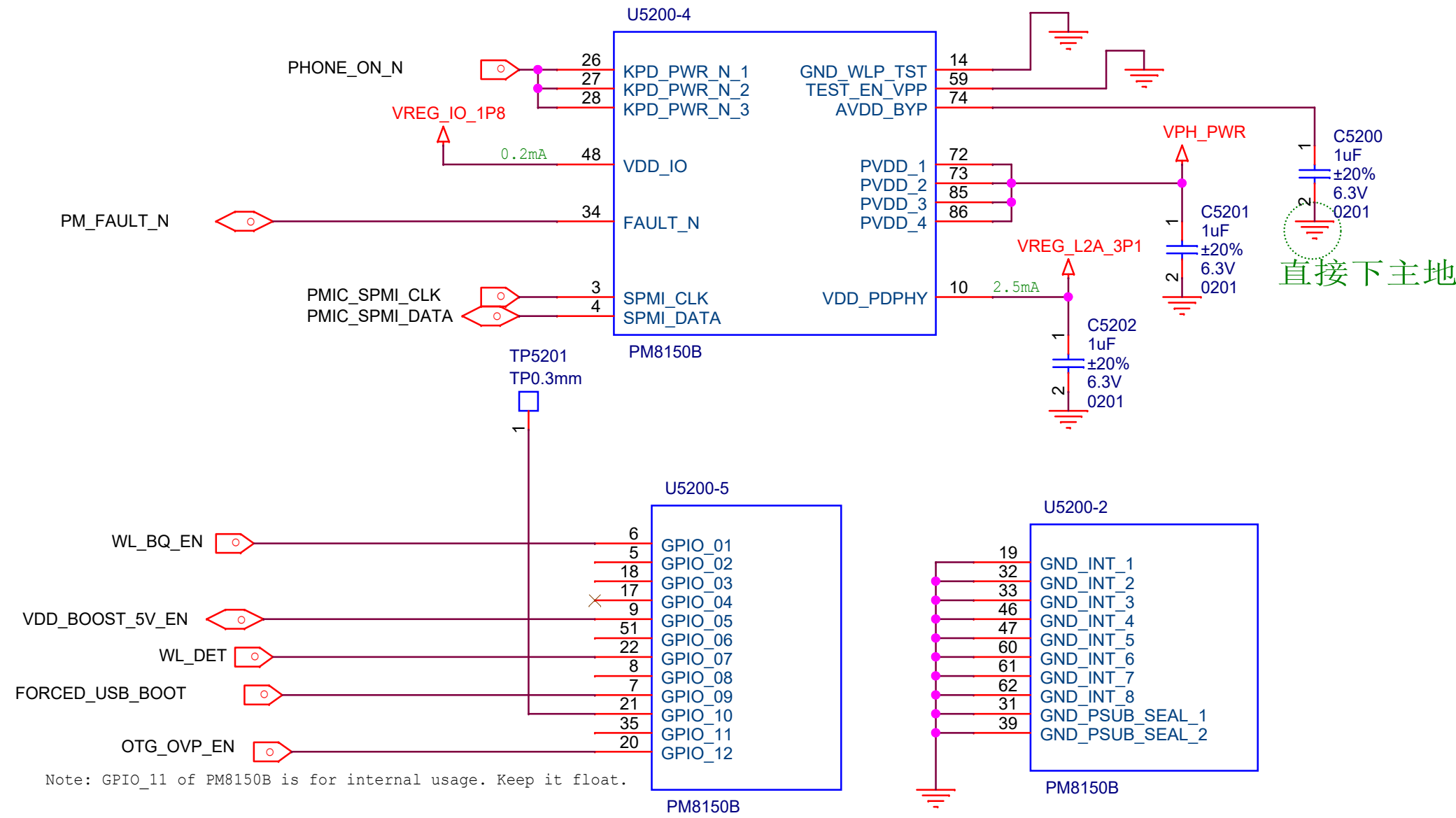

Note: GPIO\_11 of PM8150B is for internal usage. Keep it float.

Note: GPIO\_04 and GPIO\_11 of PM8150B are for internal usage. Keep them float.  
Keep GPIO\_03 of PM8150B float. Don't use it for other purpose.  
GPIO\_06 of PM8150B is dedicated for SMB\_STAT. Don't use it for other purpose.

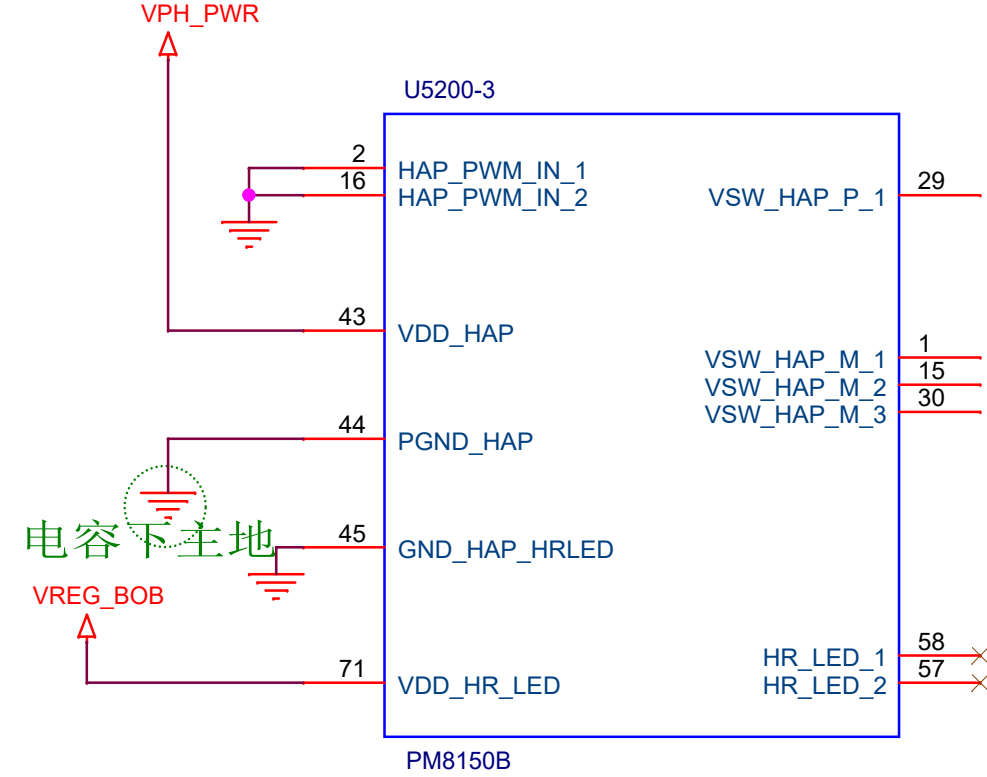
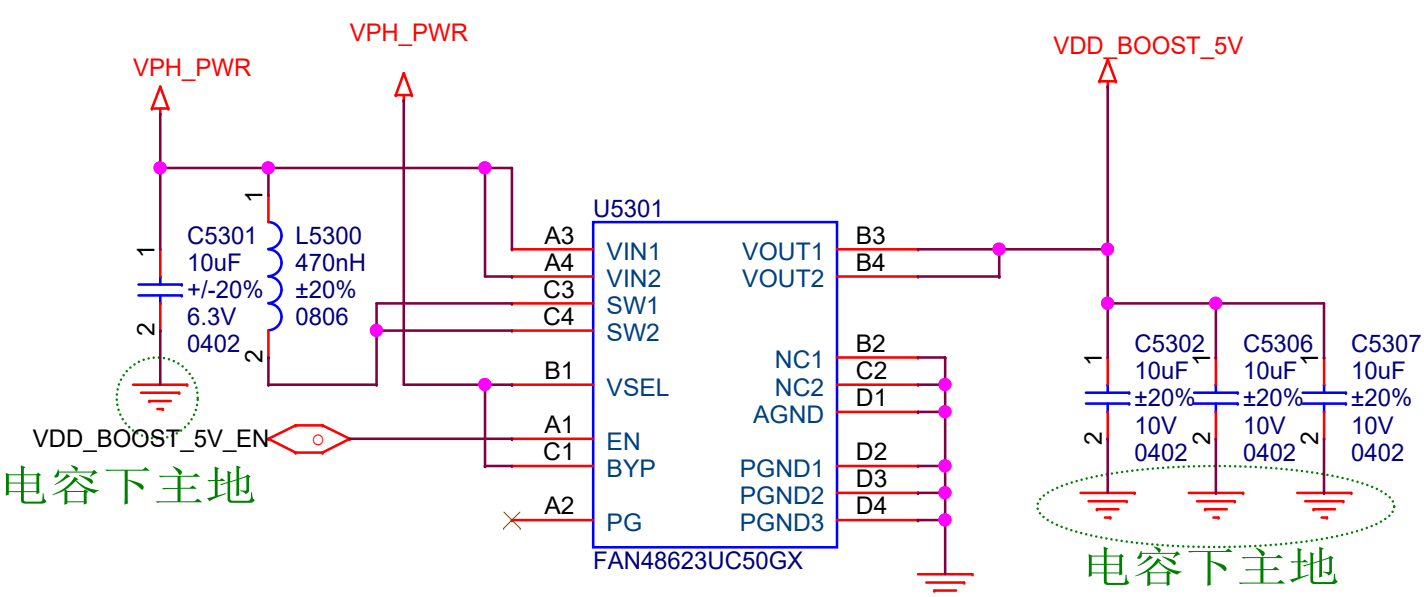

# HAPTICS

# OTG

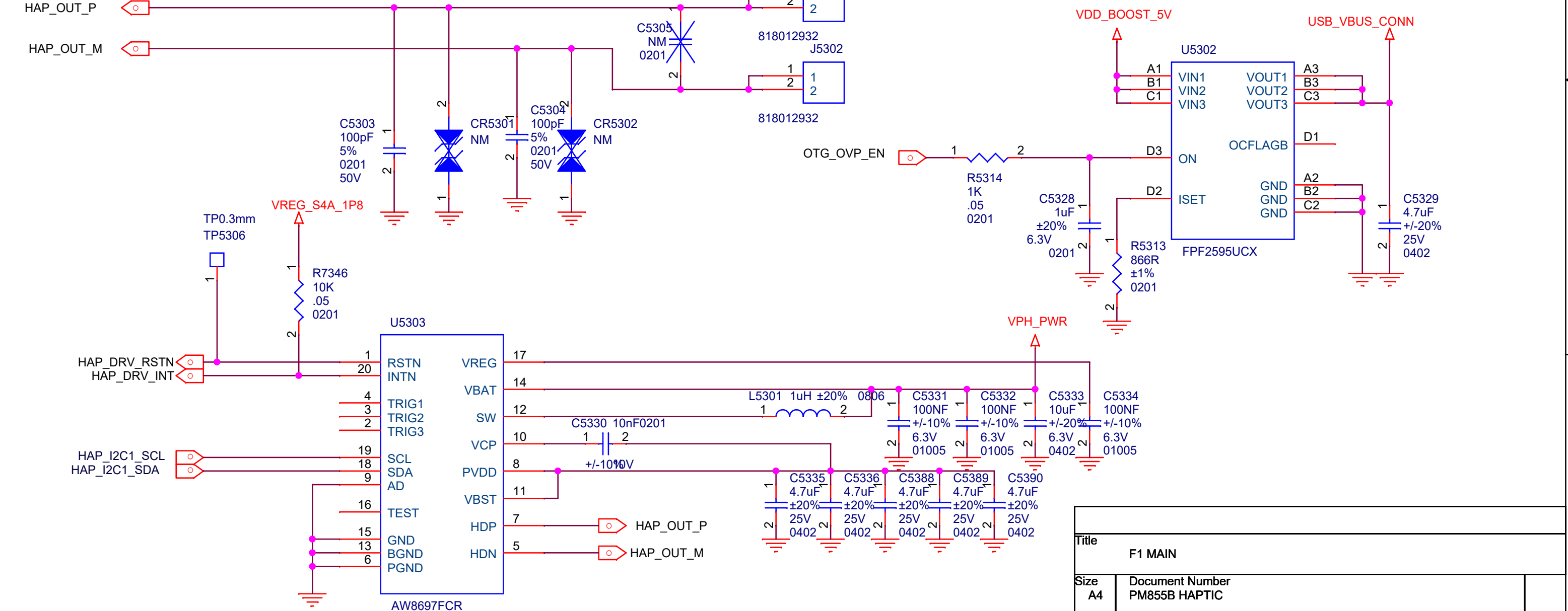

Title		
F1 MAIN		
Size	Document Number	
A4	PM855B HAPTIC	
Date:	Friday, November 29, 2019	Sheet 54 74

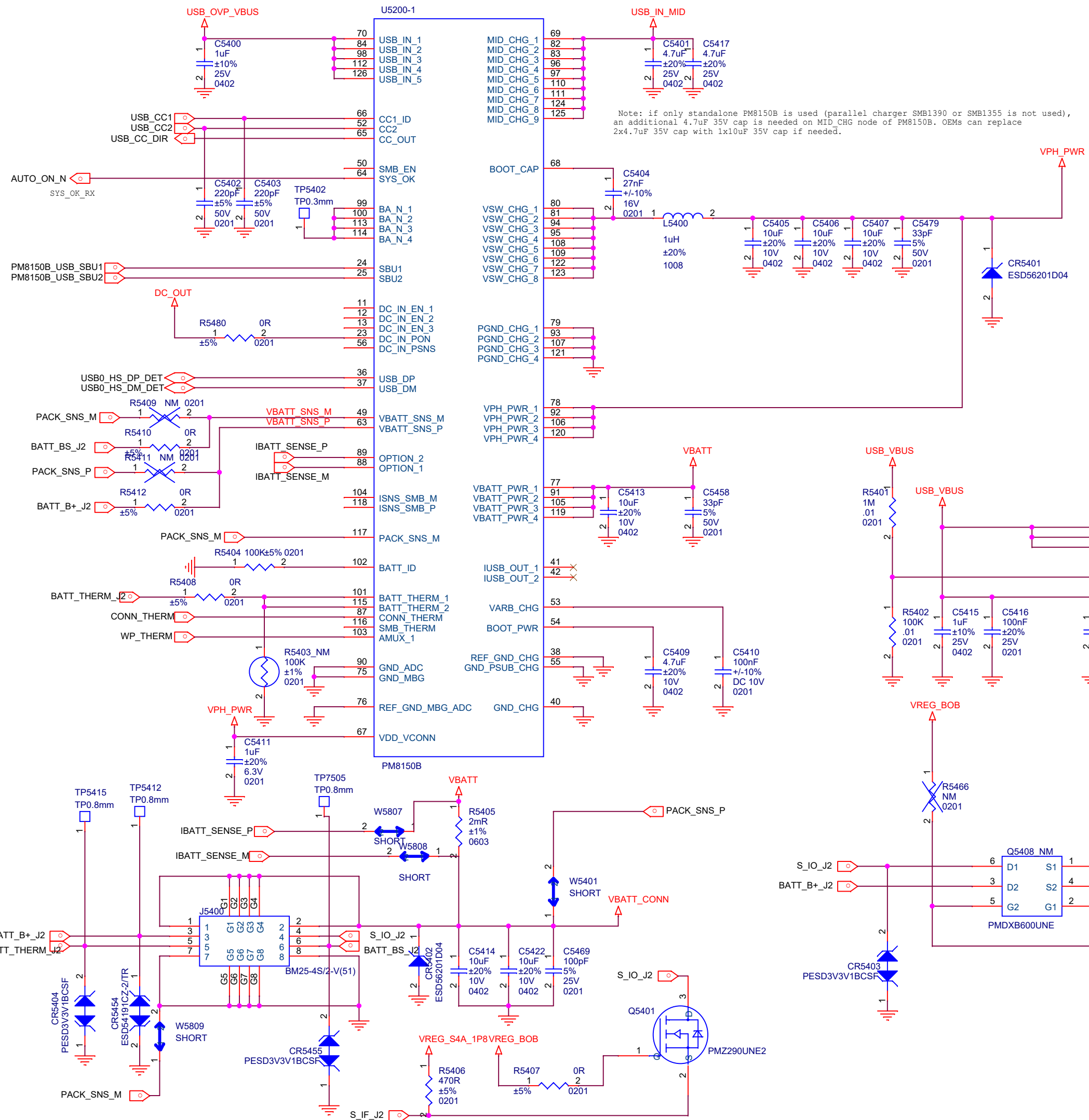

J1方案BOM:

J2方案BOM:

R5409不贴

R5411不贴

R5403不贴

R5466不贴

Q5408不贴

J5401不贴

J1:此页BOM不做更改;

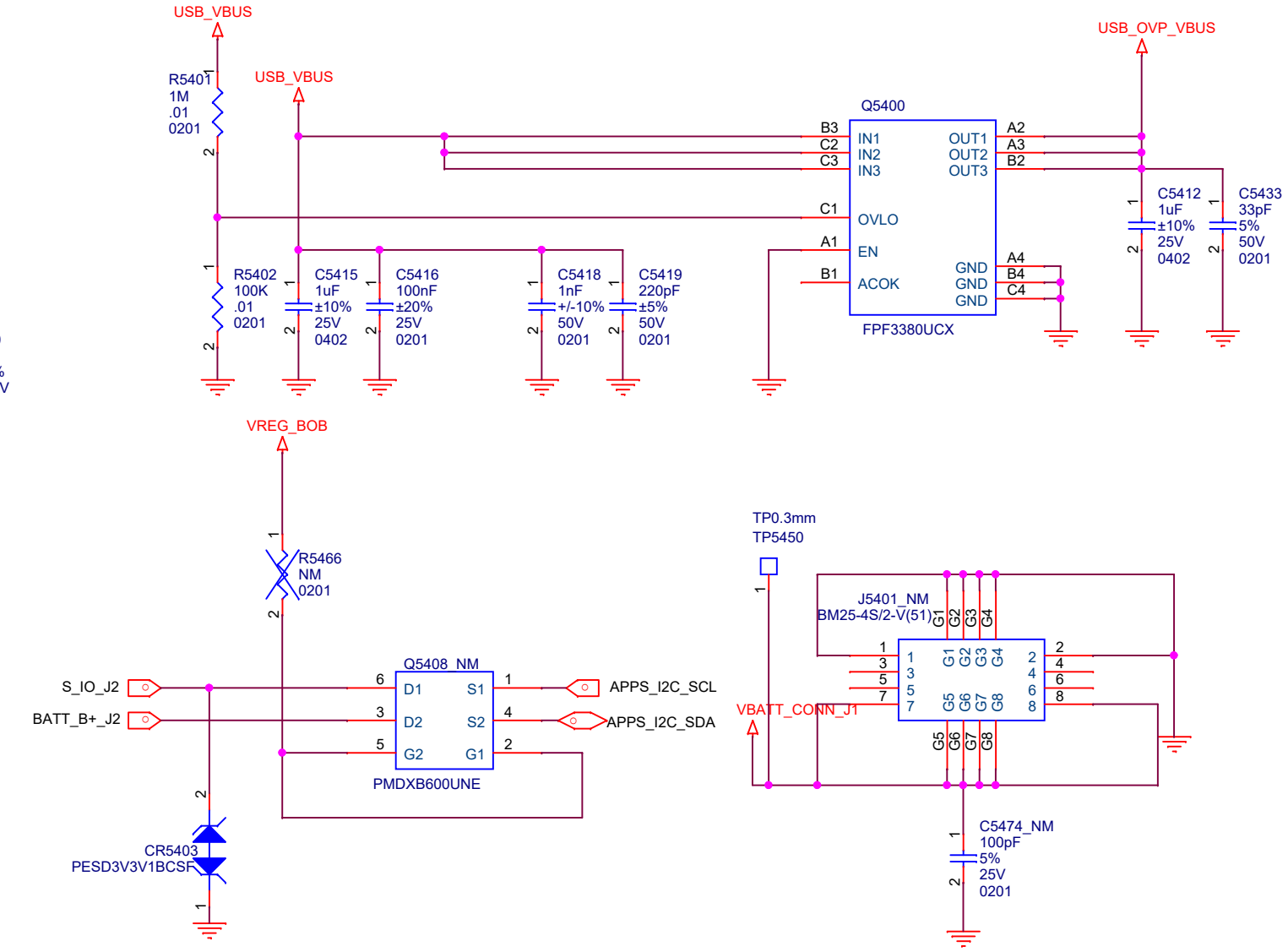

R5504不贴  
R5515贴0欧姆电阻  
Slave charger的BOM全部不贴

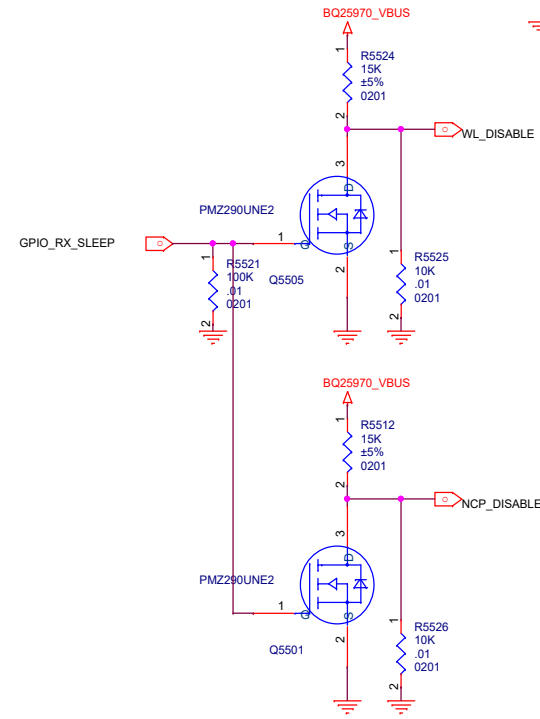



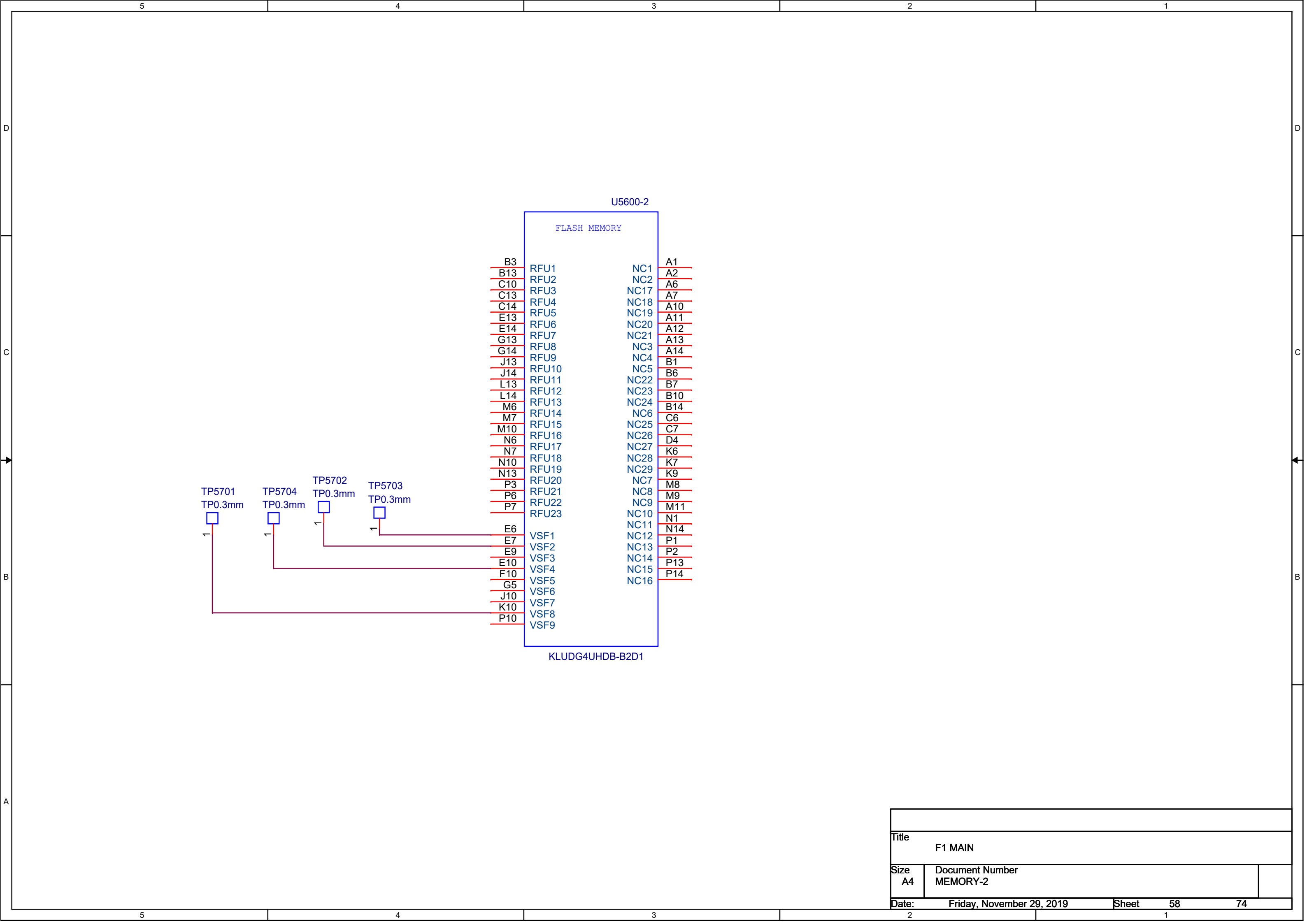

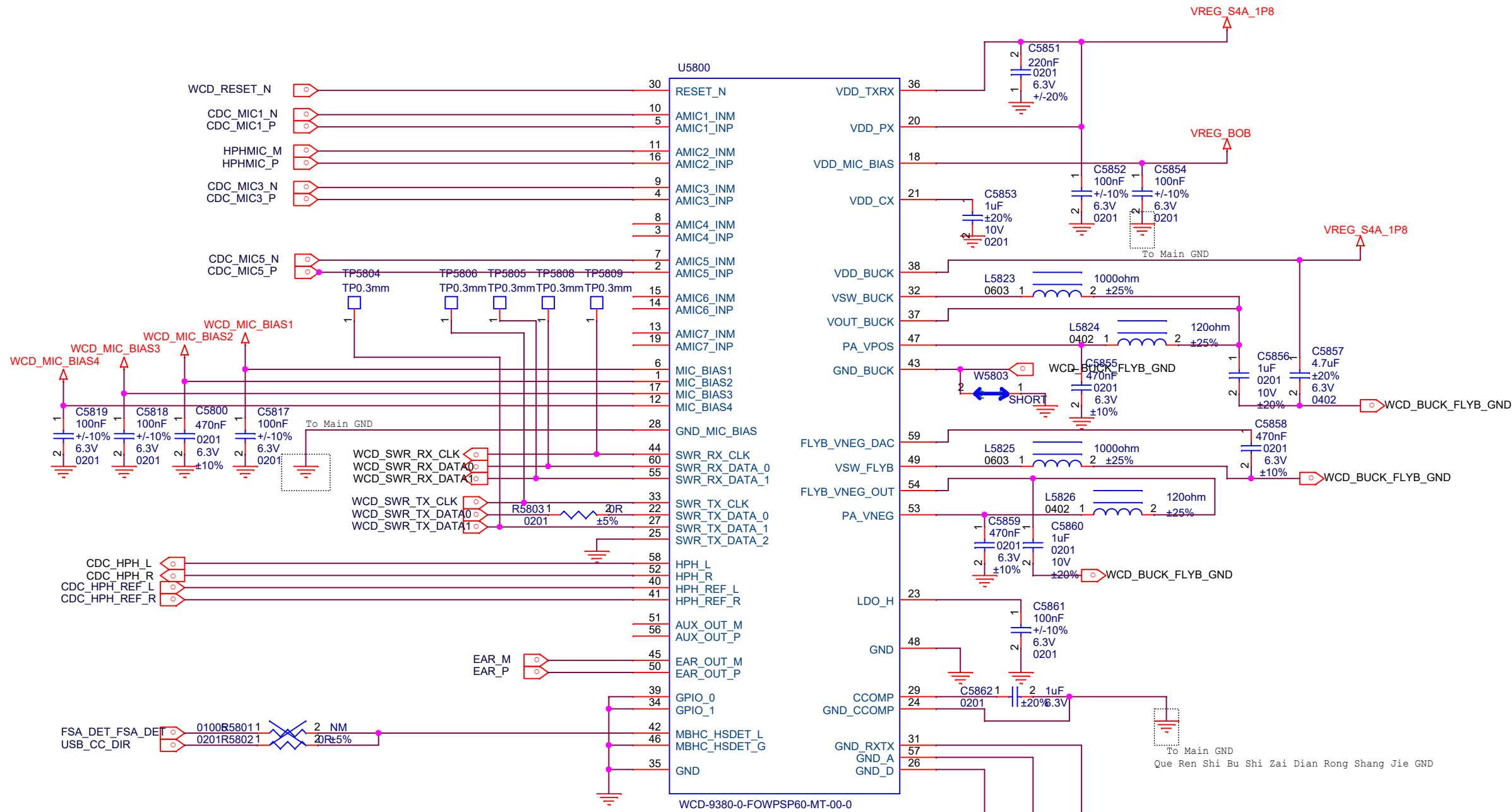

NOTE 1: ROUTE AN ISOLATED GROUND TRACE FROM CCOMP\_REF TO THE CAP GROUND, THEN VIA TO THE MAIN GROUND PLANE  
NOTE 2: PLACE VDD\_BUCK CAP AS CLOSE TO CHIP EDGE AS POSSIBLE AND MINIMIZE LOOP INDUCTANCE  
NOTE 3: USE SHORT AND WIDE TRACES FOR BUCK AND FLYBACK RELATED NETS  
NOTE 4: ANALOG MIC INPUTS SHOULD BE ISOLATED WITH GROUND FROM NOISY OR SWITCHING SIGNALS AND SUPPLIES

Title		
F1 MAIN		
Size	Document Number	
A3	WCD9340-1	
Date:	Friday, November 29, 2019	Sheet

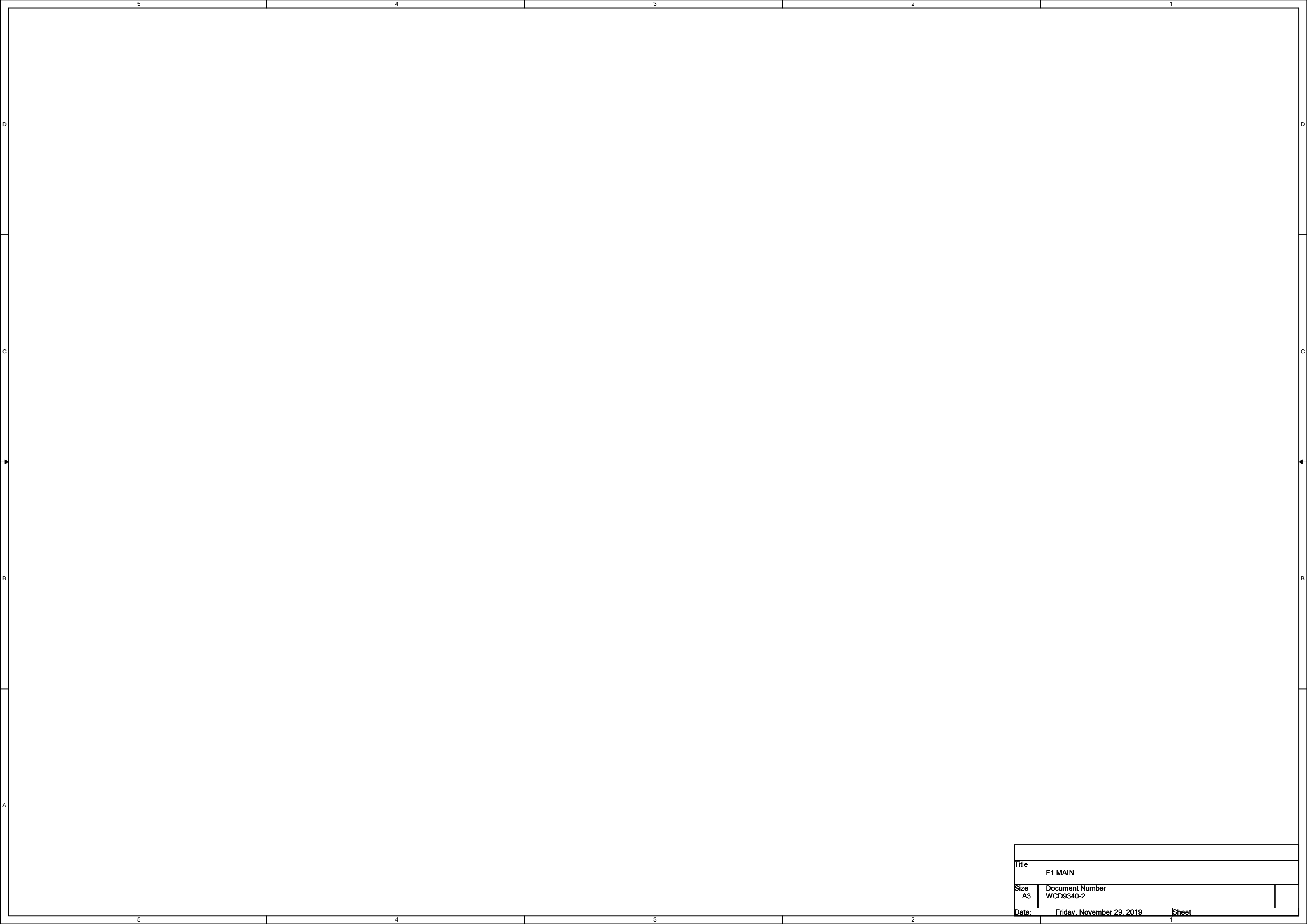



RECEIVER

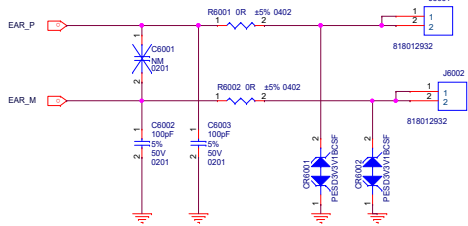

HEADSET

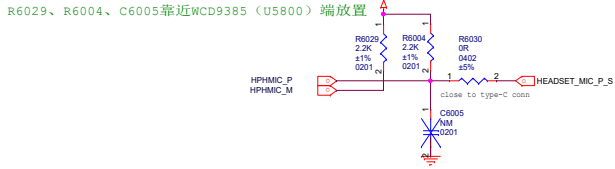

SPKR PA

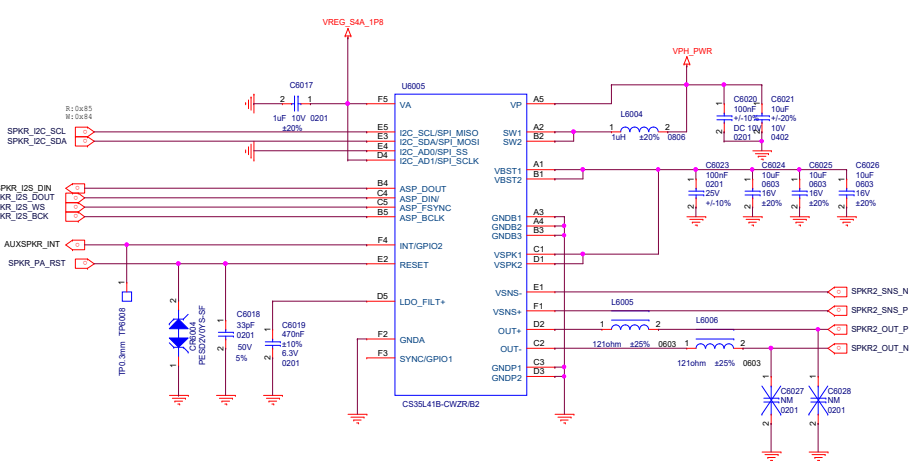
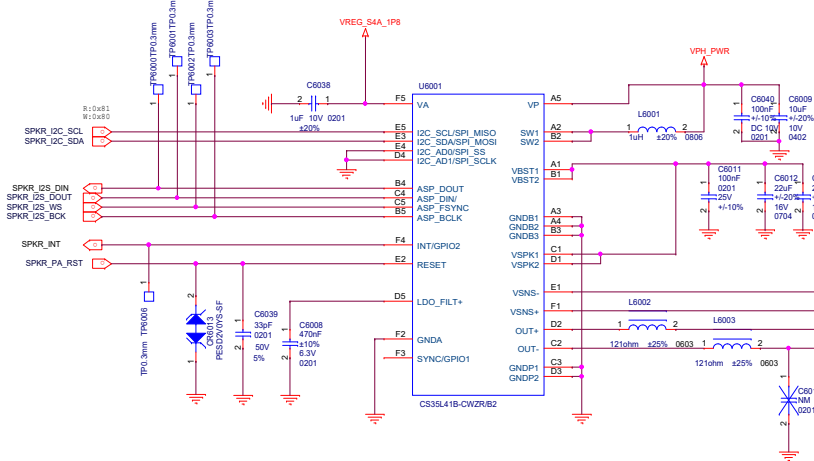

MAIN MIC

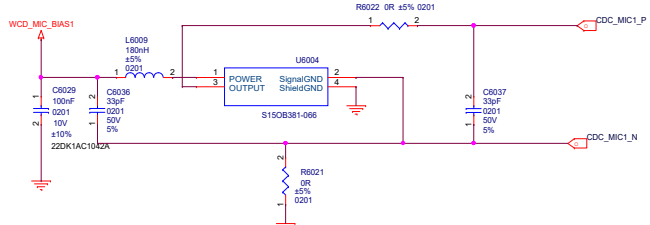

AUX MIC

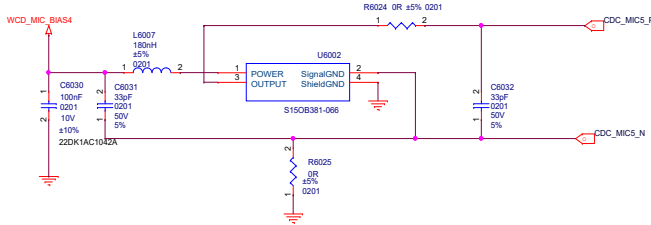

SPK1

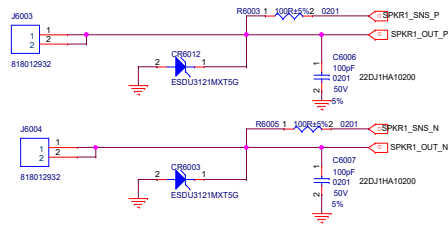

SPK2

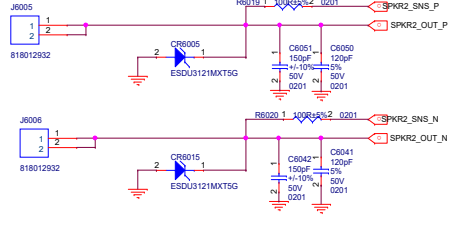

RGB DRIVER

A+G

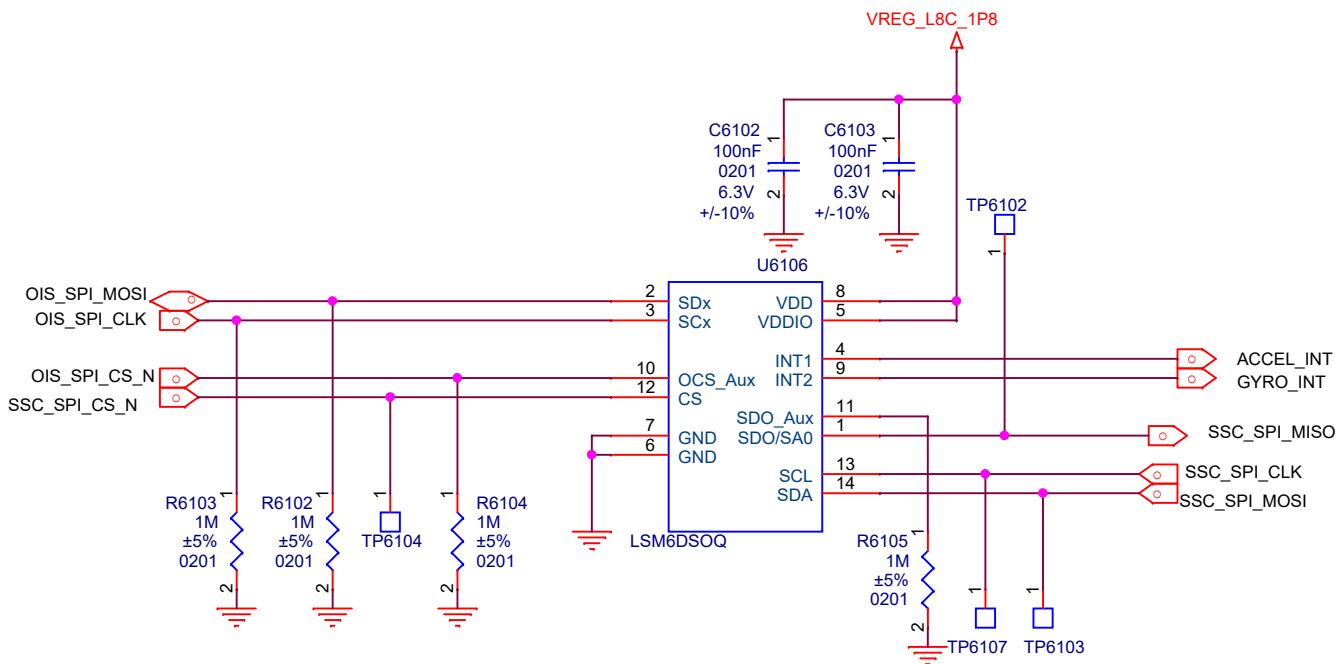

L-sensor

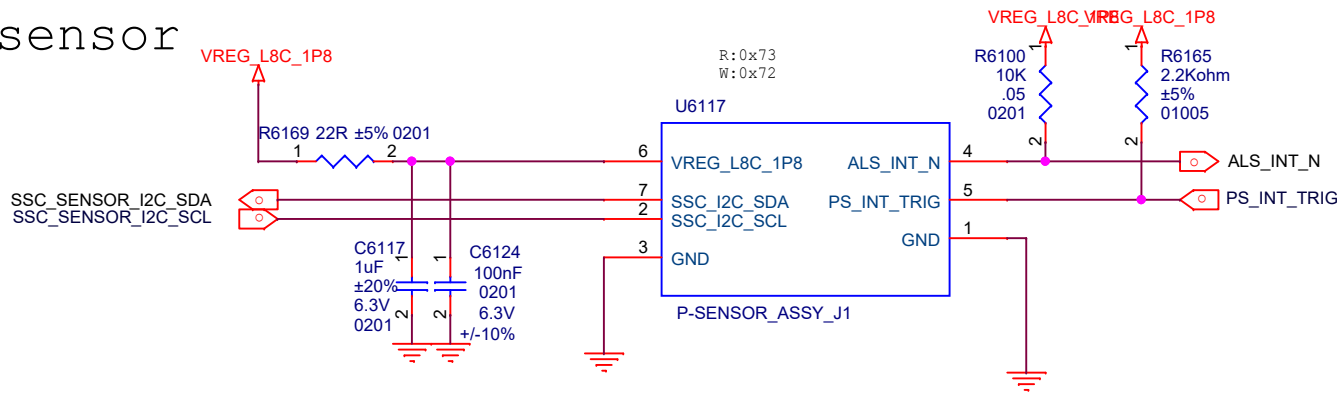

PRESSURE

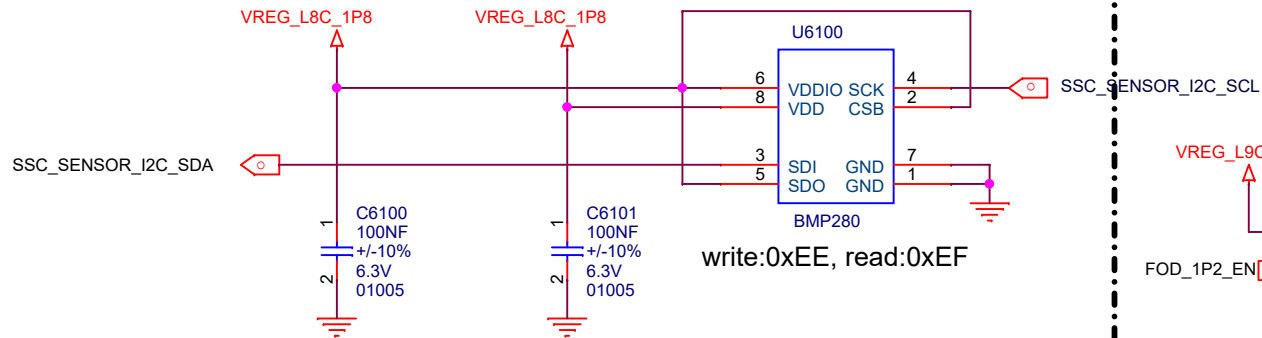

FOD

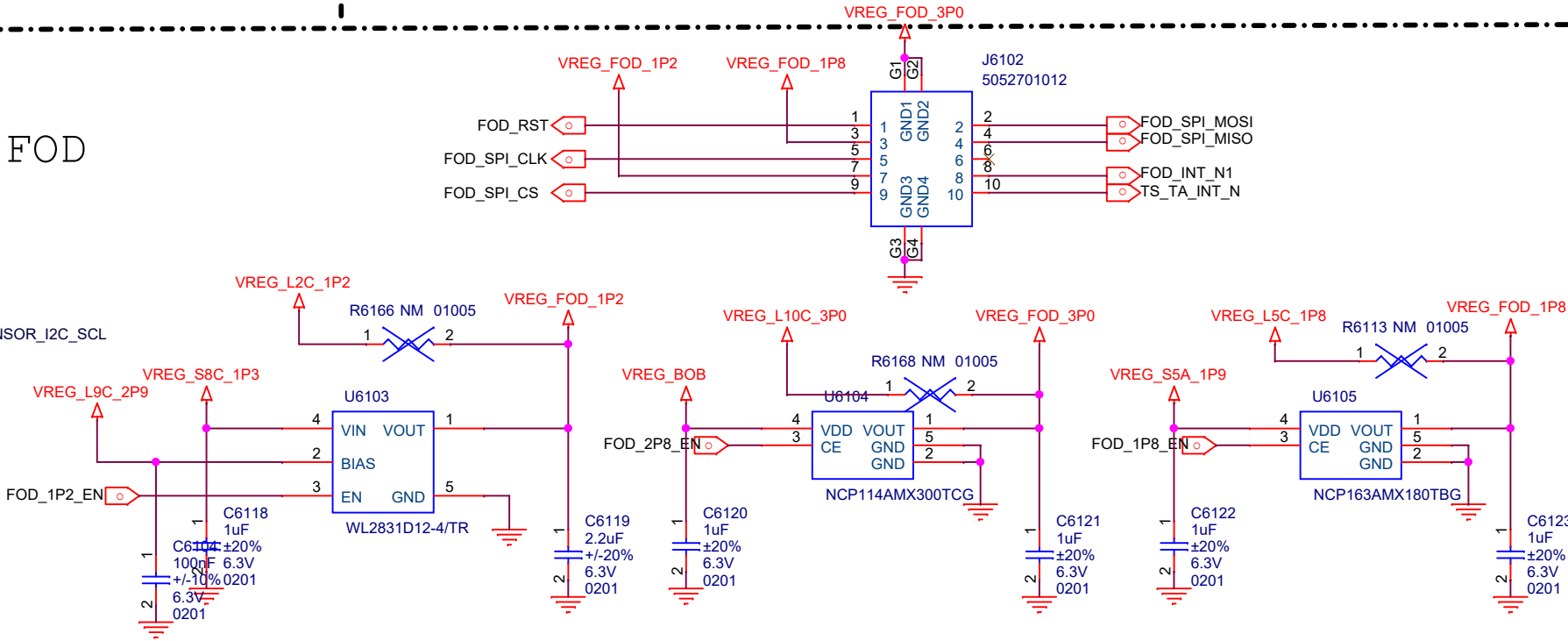

Sidekey

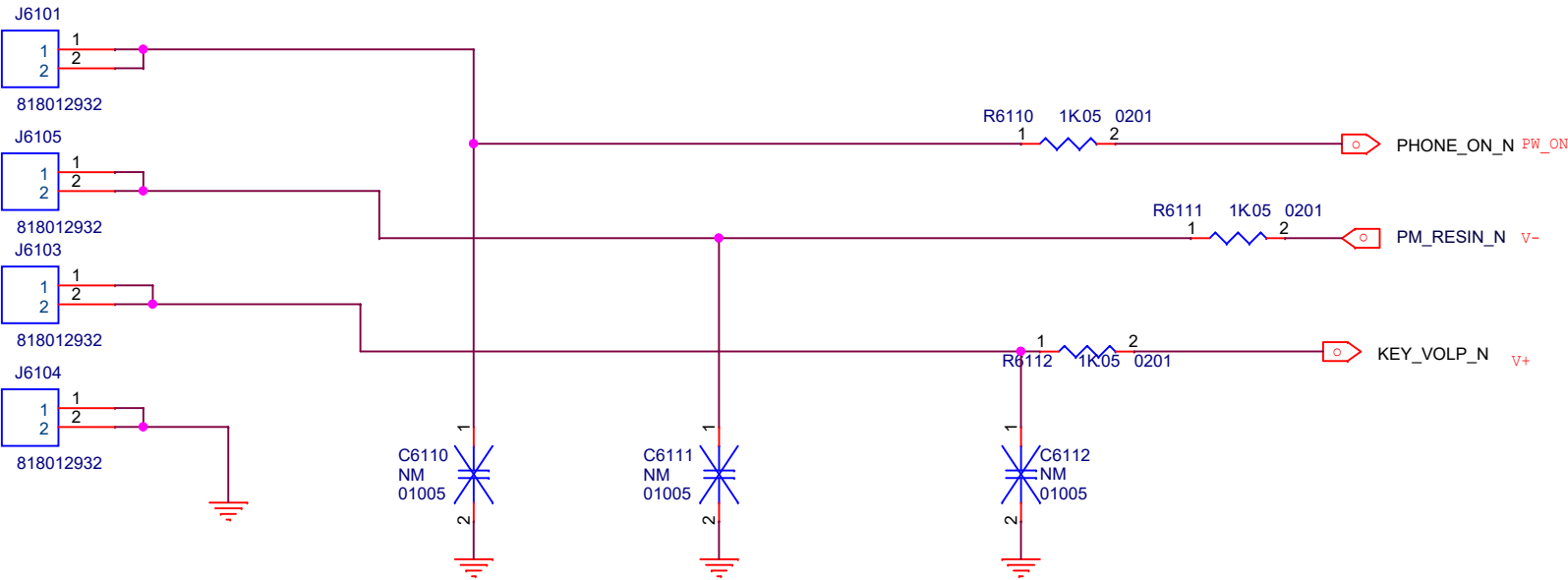

Title		
F1 MAIN		
Size	Document Number	
A3	SENSOR	
Date:	Friday, November 29, 2019	Sheet 62 74

HALL

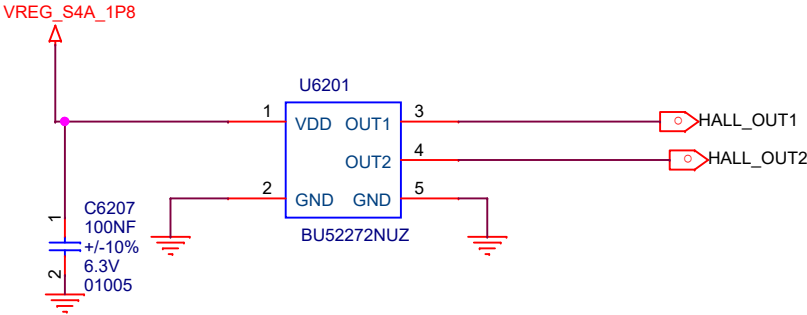

FLASH/FLICKER

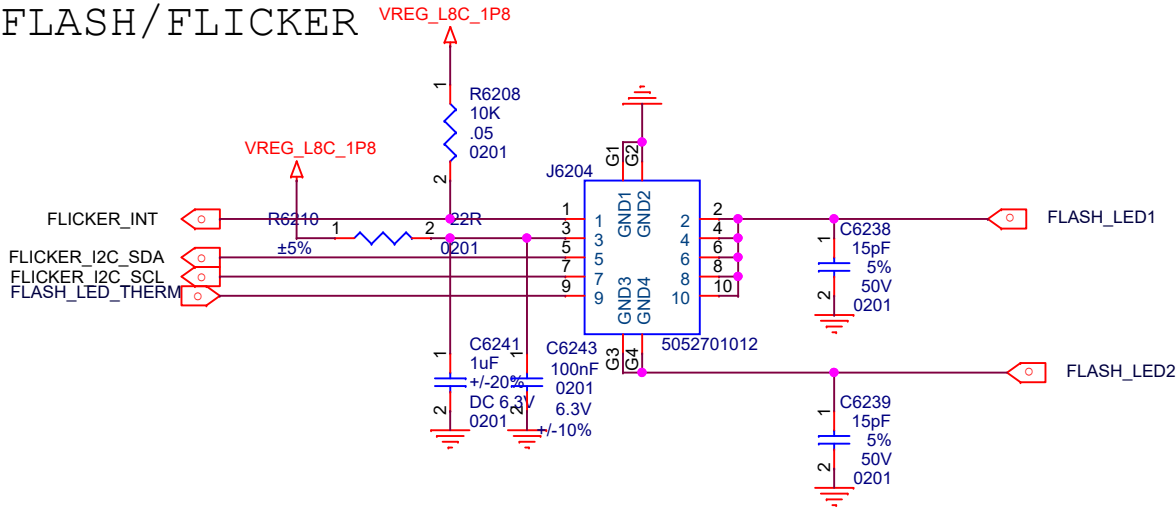

TOF

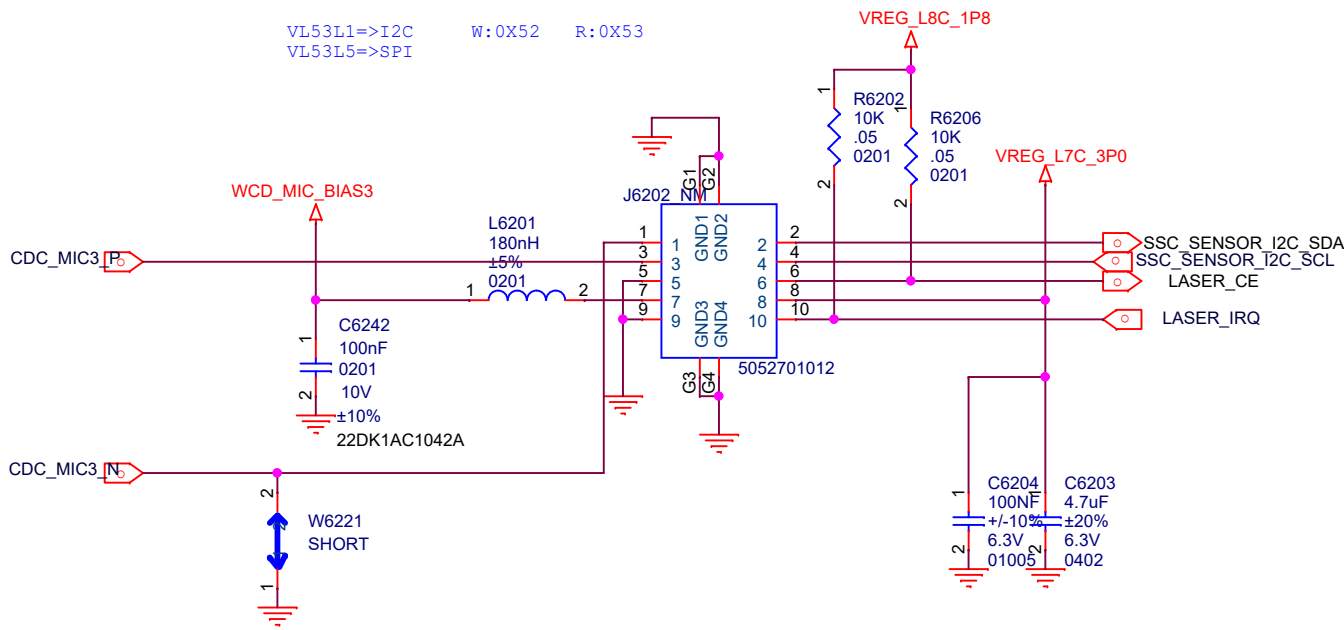

COMPASS

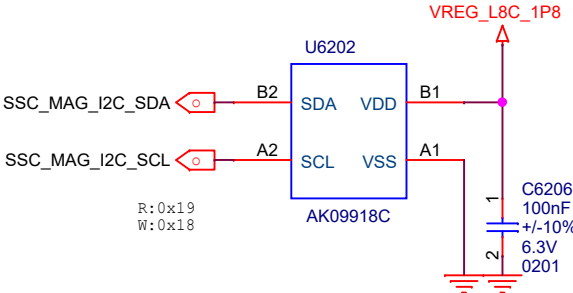

INFRARED

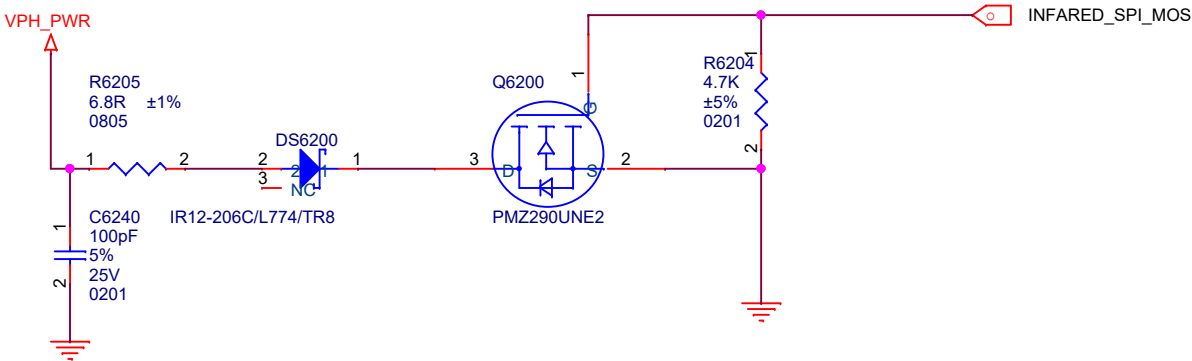

Title		
F1 MAIN		
Size	Document Number	
A3	SENSOR-2	
Date:	Friday, November 29, 2019	Sheet 63 74

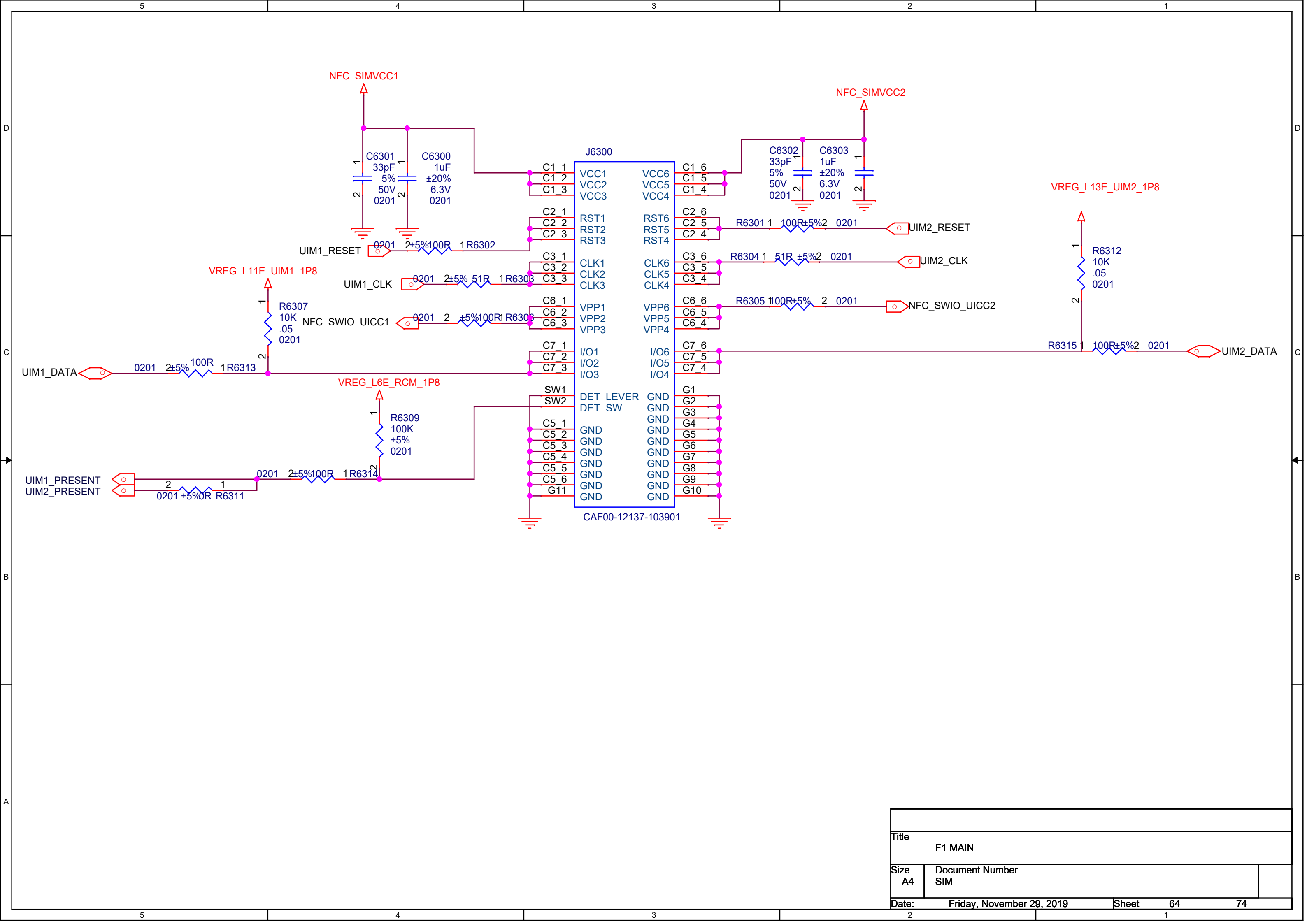

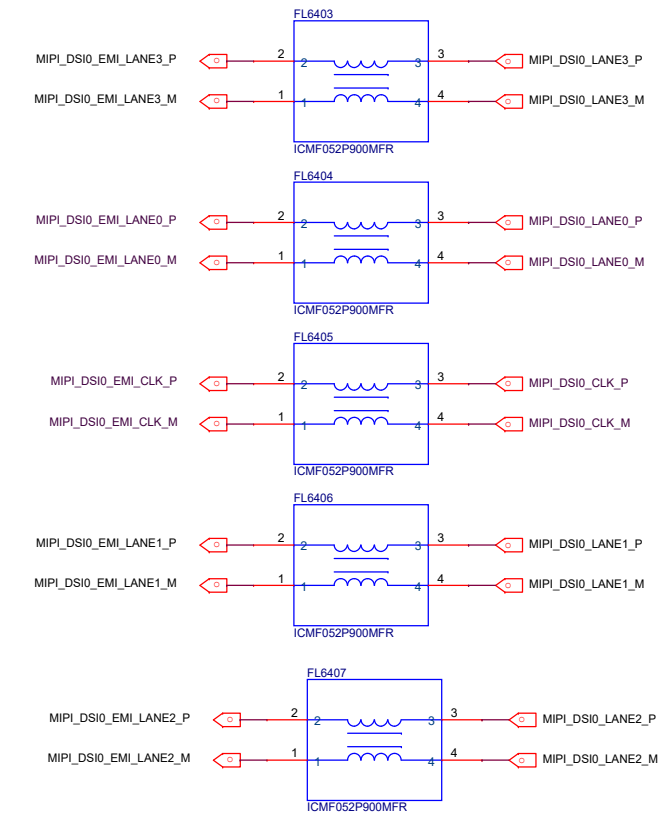
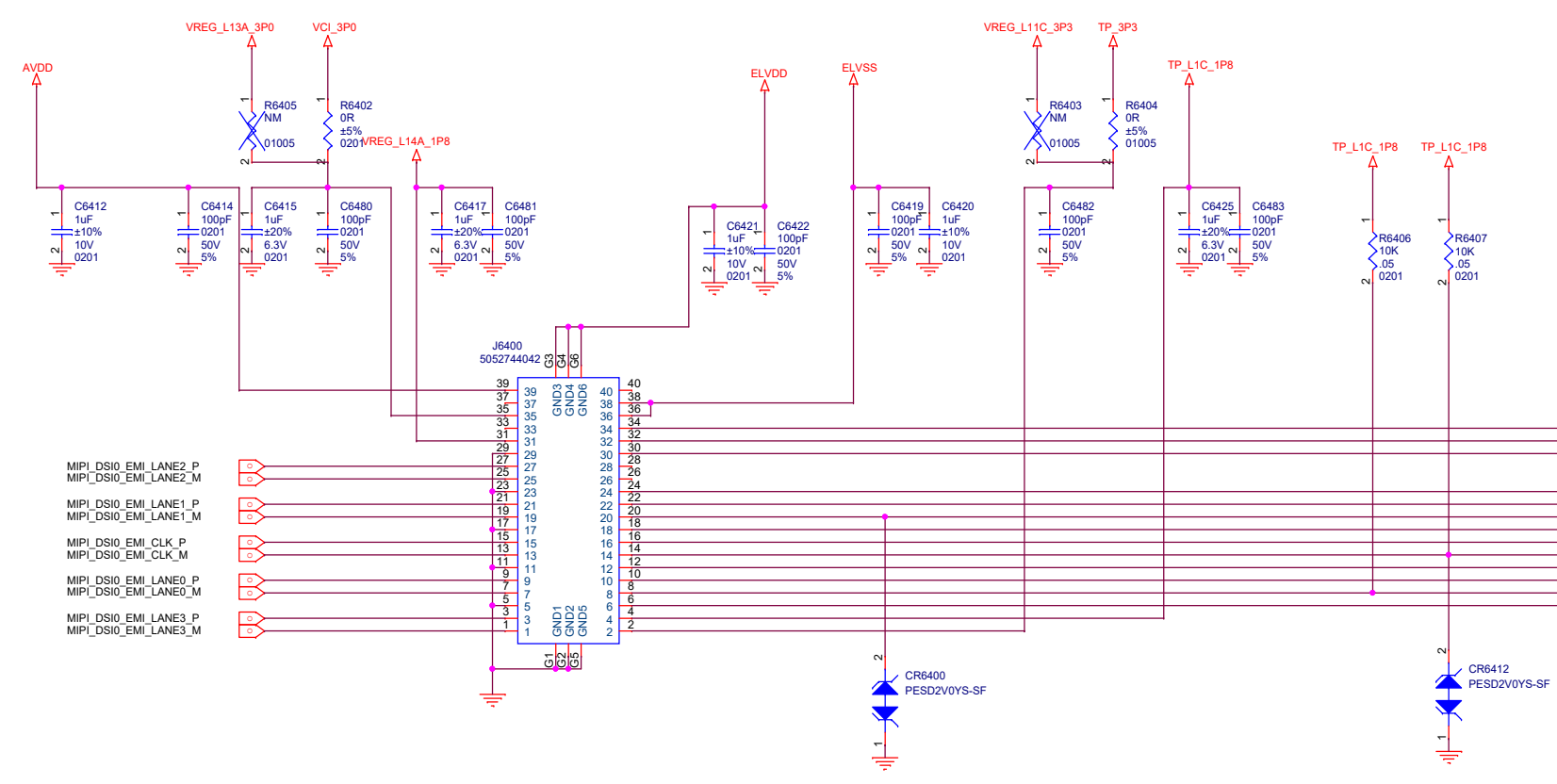
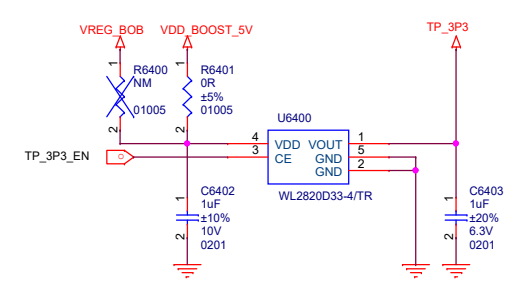
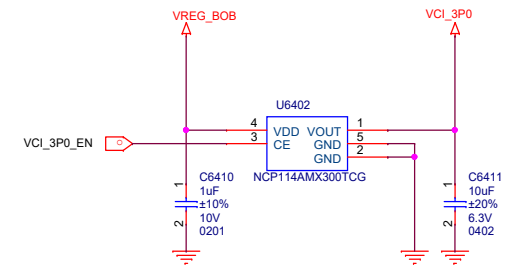

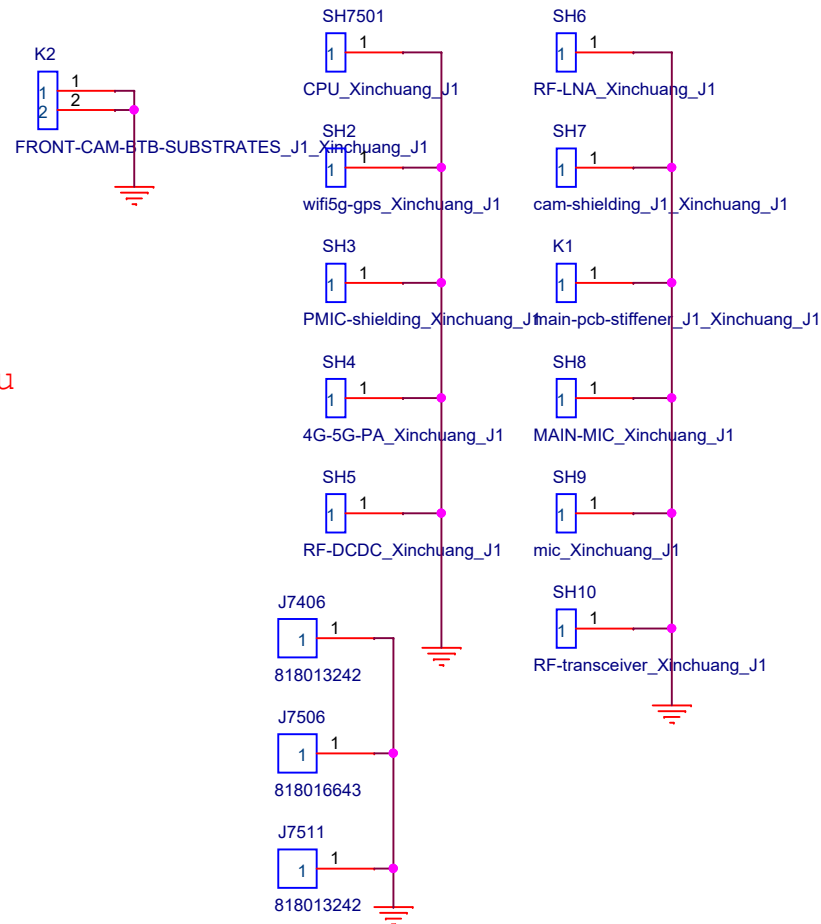
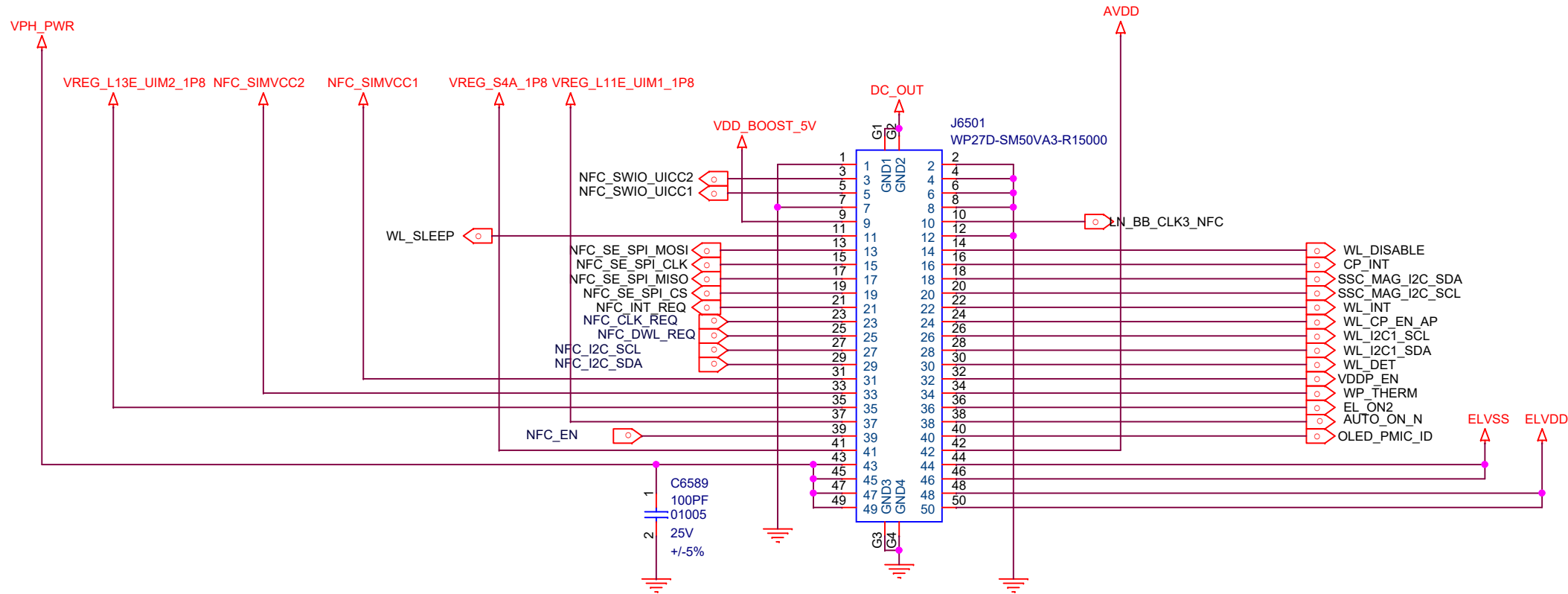

JiDeGengXinKu

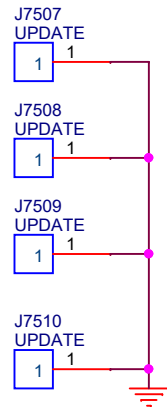

# J1/J2 front 20M CAMERA

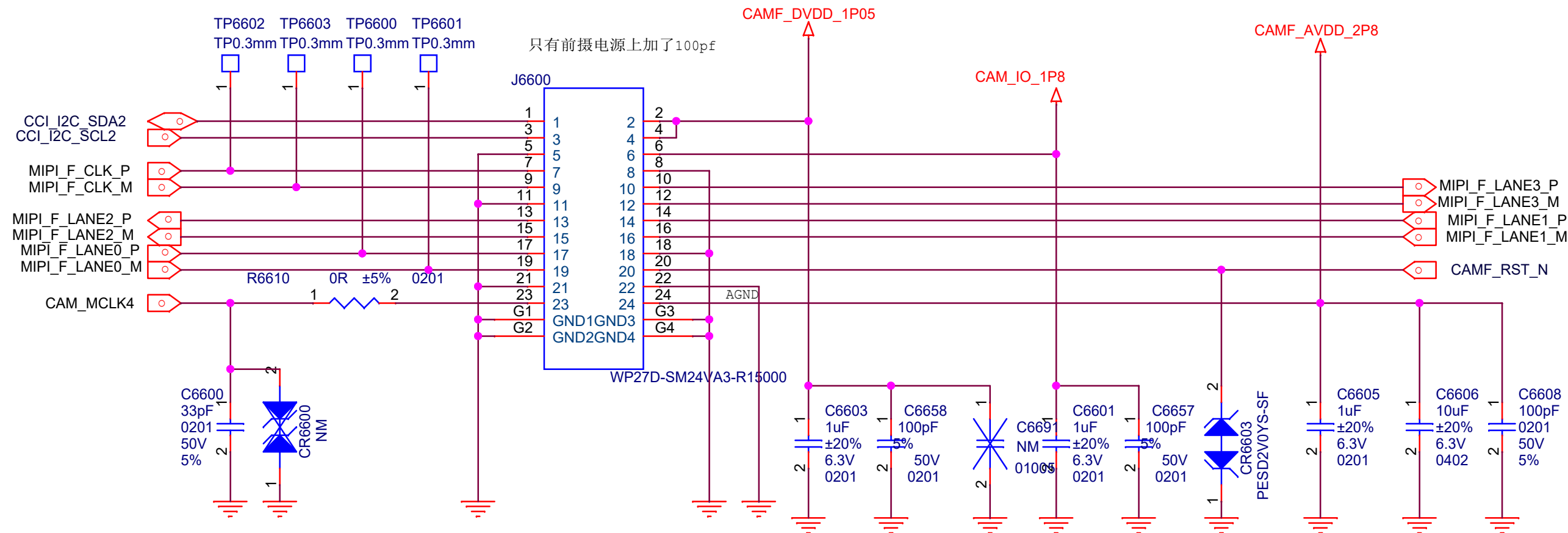

Title		
F1 MAIN		
Size	Document Number	
A4	Reserved(for Analog FM)	
Date:	Friday, November 29, 2019	Sheet 67 74

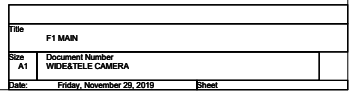
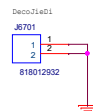



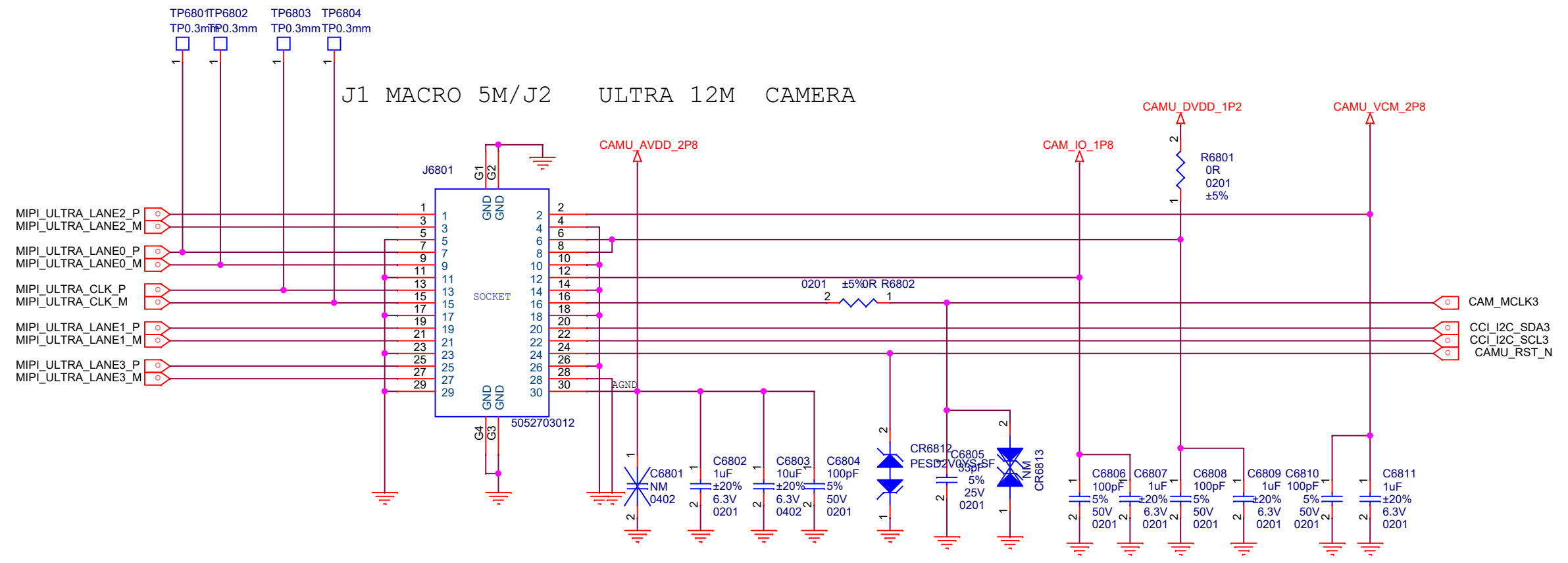

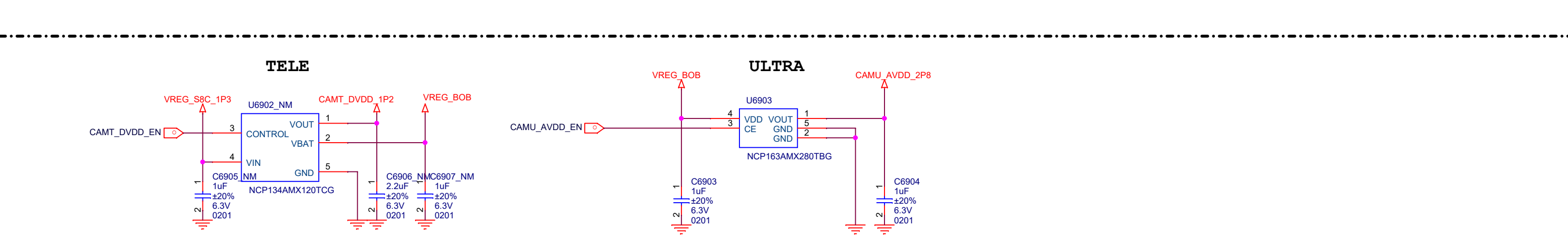
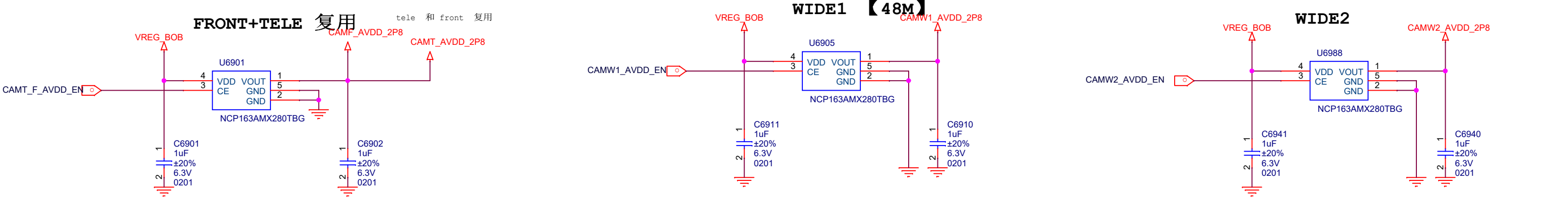

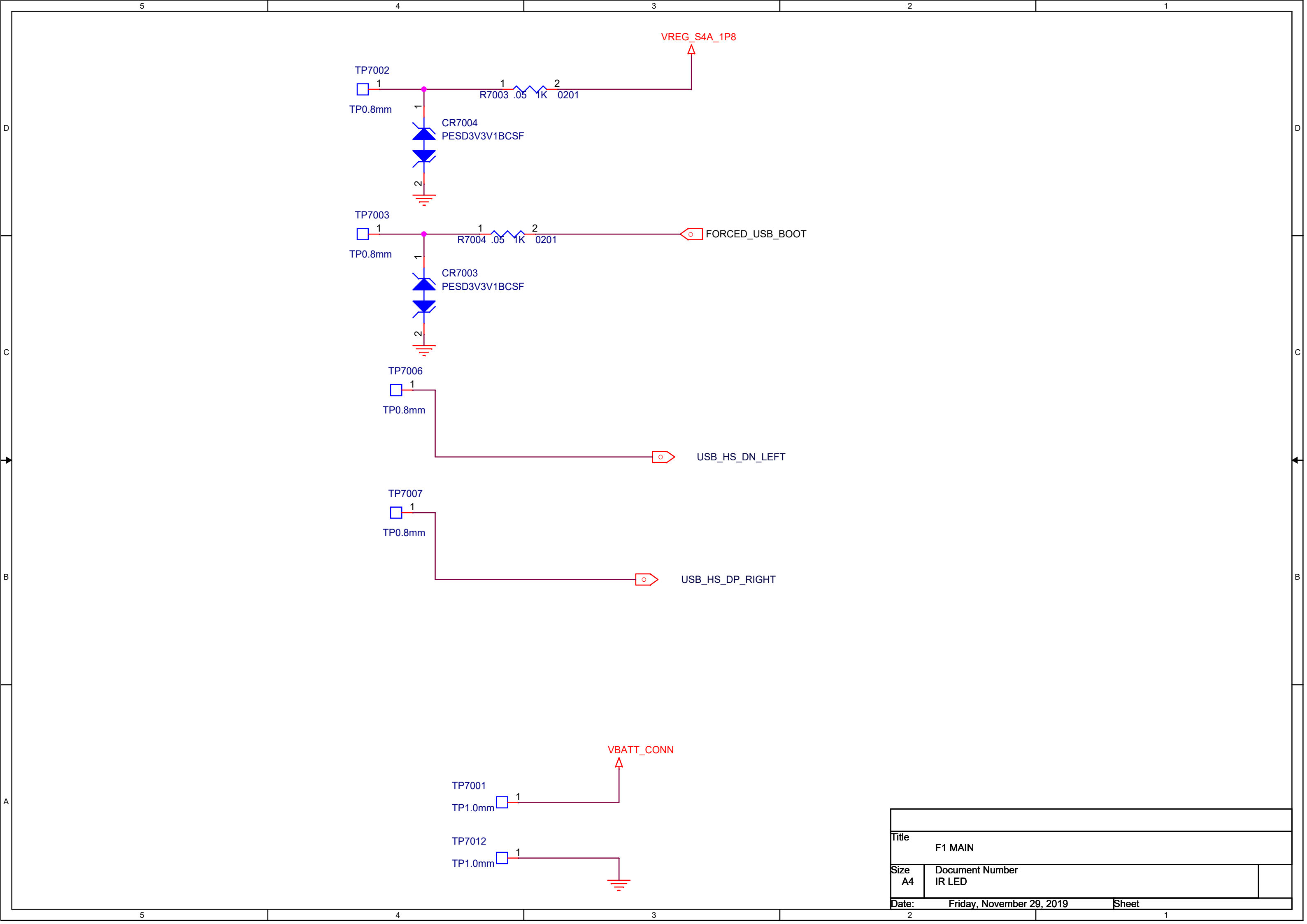

Title		
F1 MAIN		
Size	Document Number	
A4	IR LED	
Date:	Friday, November 29, 2019	Sheet



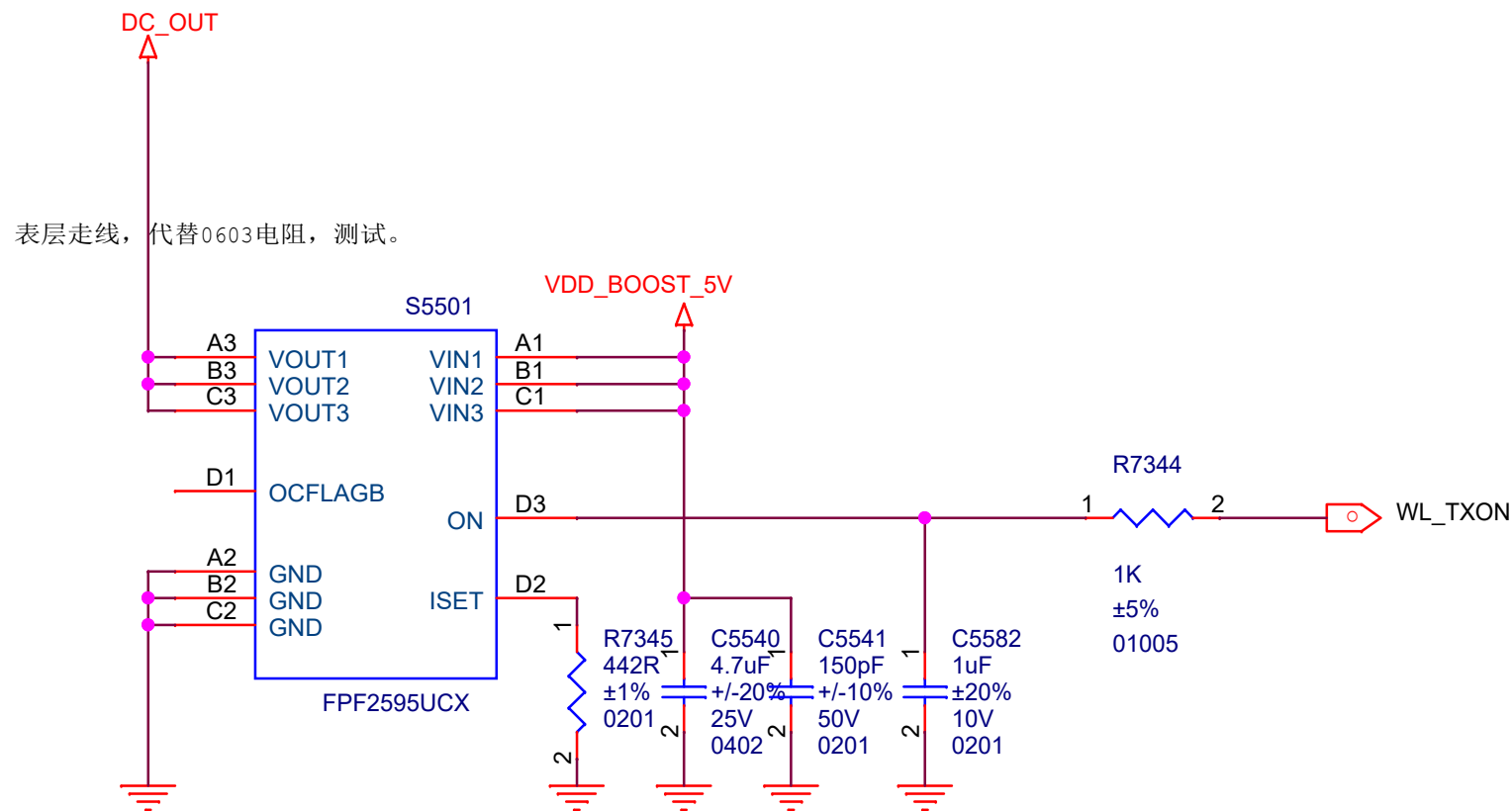

RsetΩ	Min. Current mA	Typ Current mA	Max. Current mA
415	2250	2500	2750
460	2025	2250	2475
520	1800	2000	2200



Title		
F1 MAIN		
Size	Document Number	
A4	SMB1390&WL POWER	
Date:	Friday, November 29, 2019	Sheet

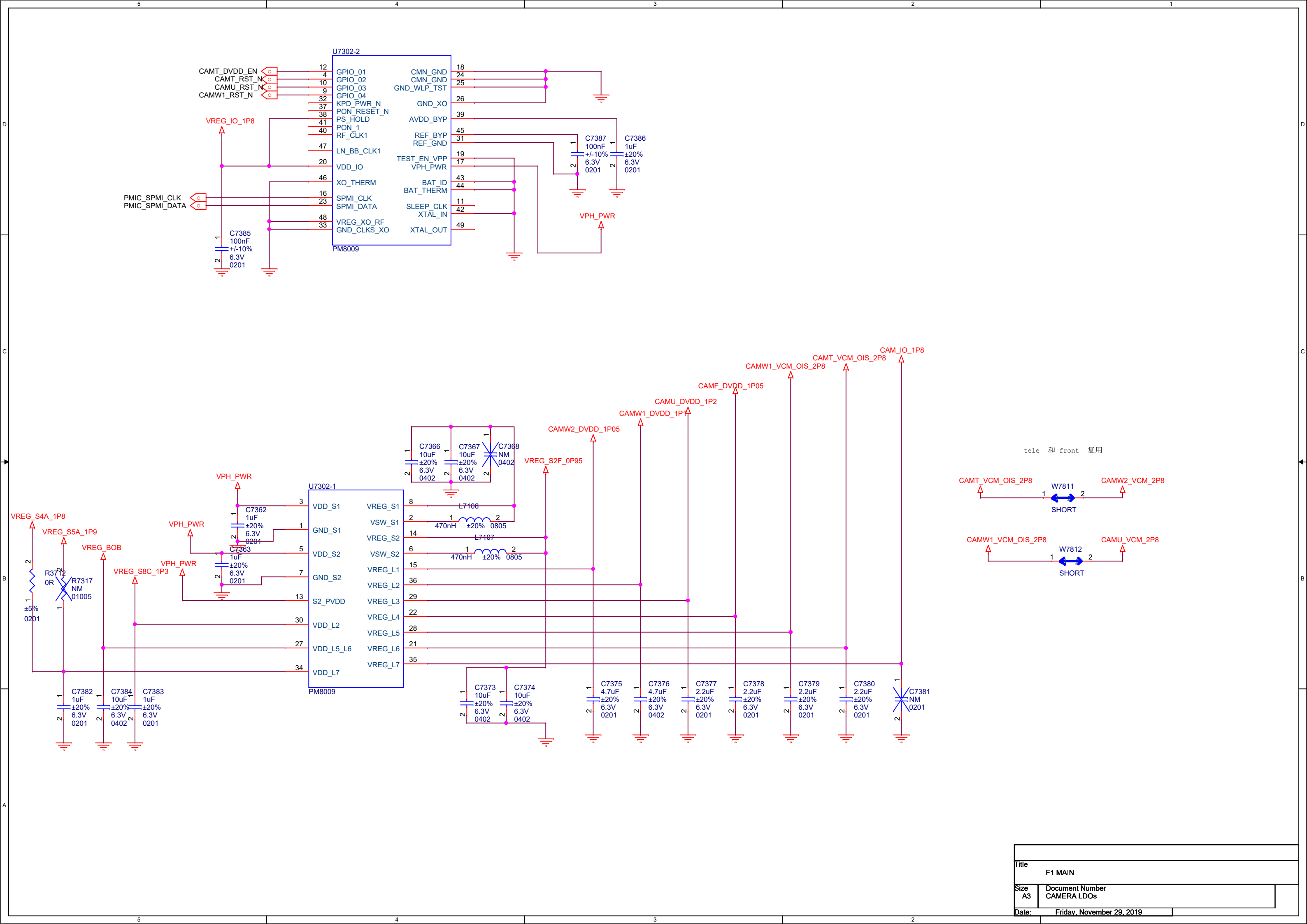
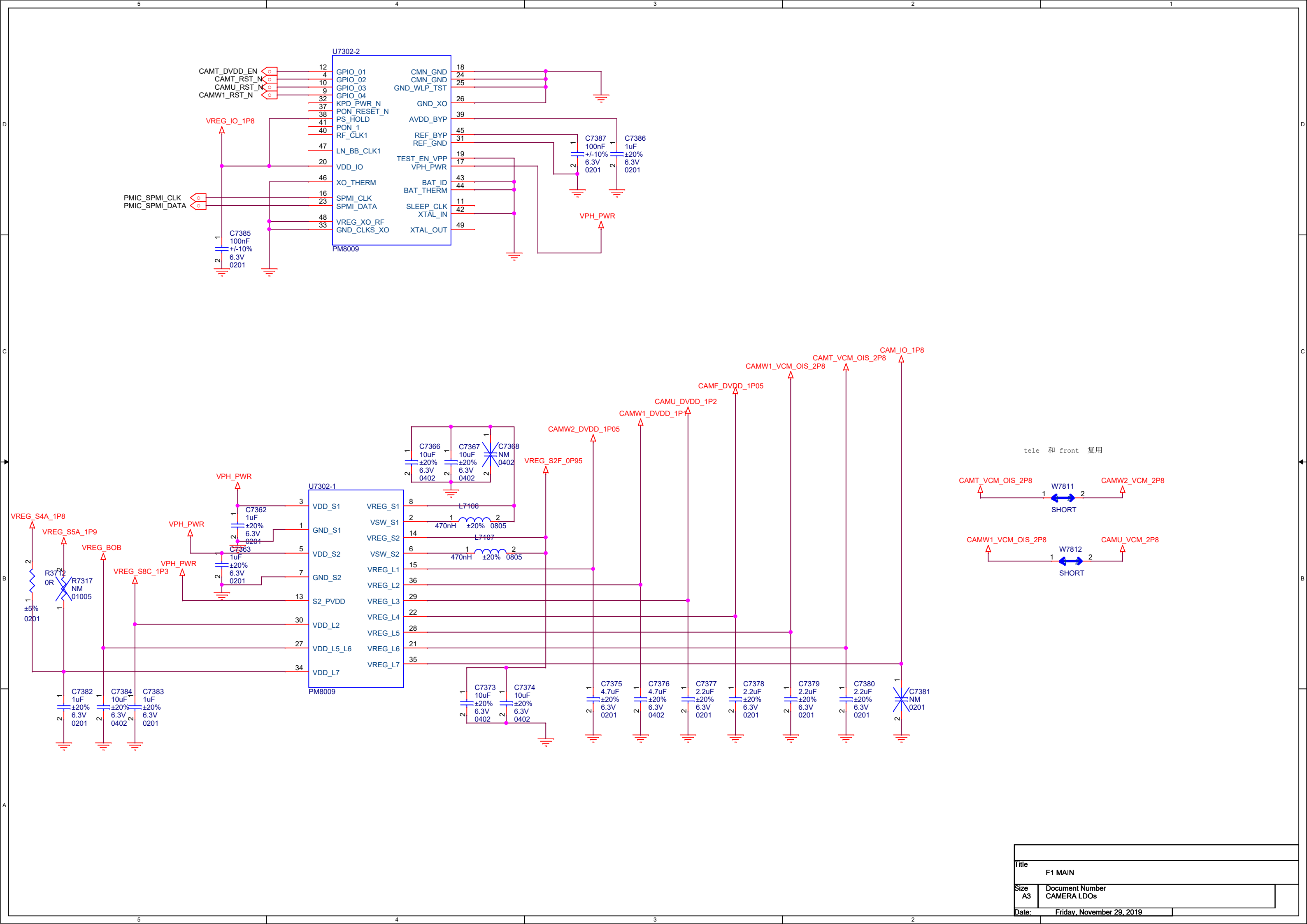
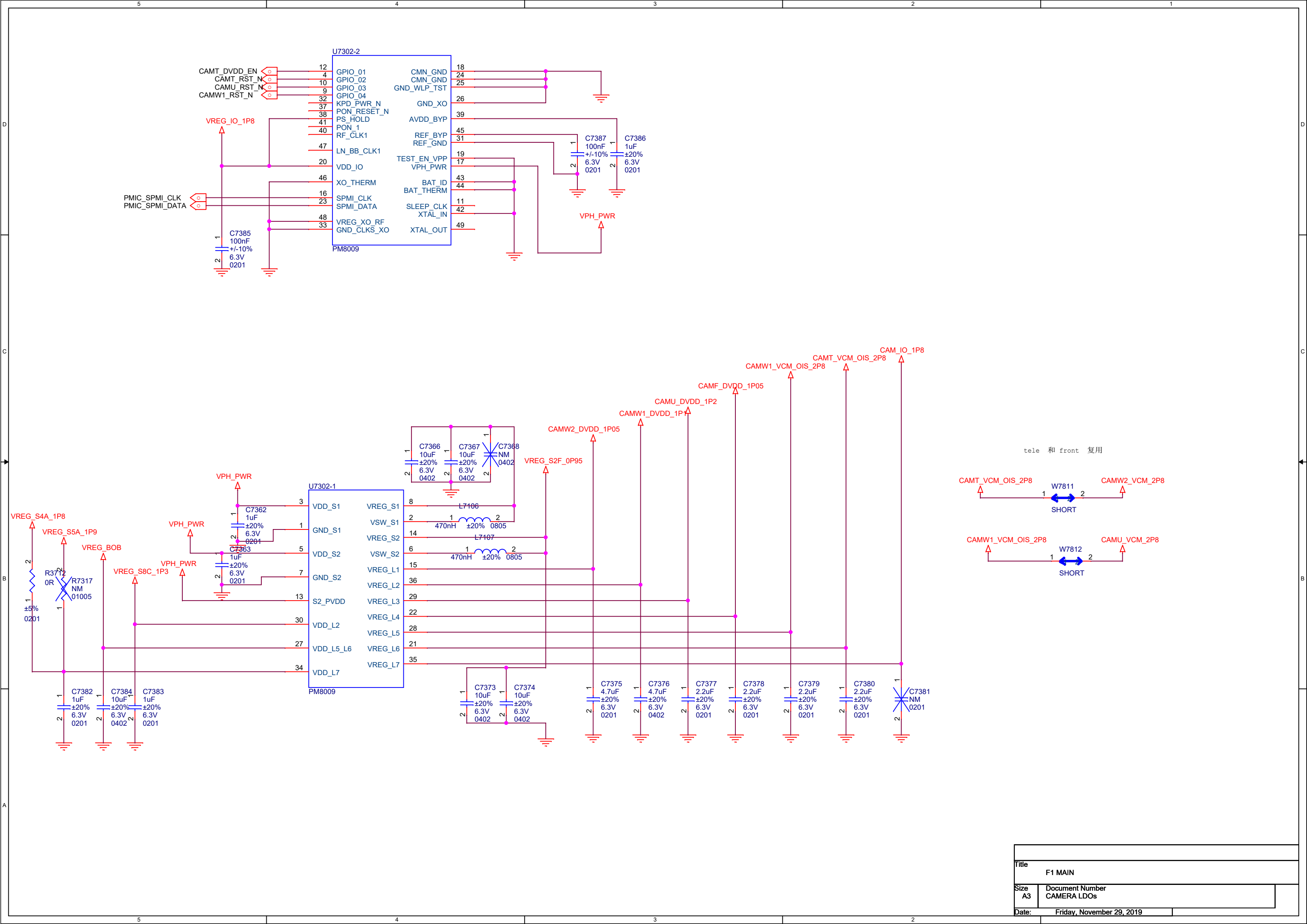

DRX\_ANT

TUNER\_CTR

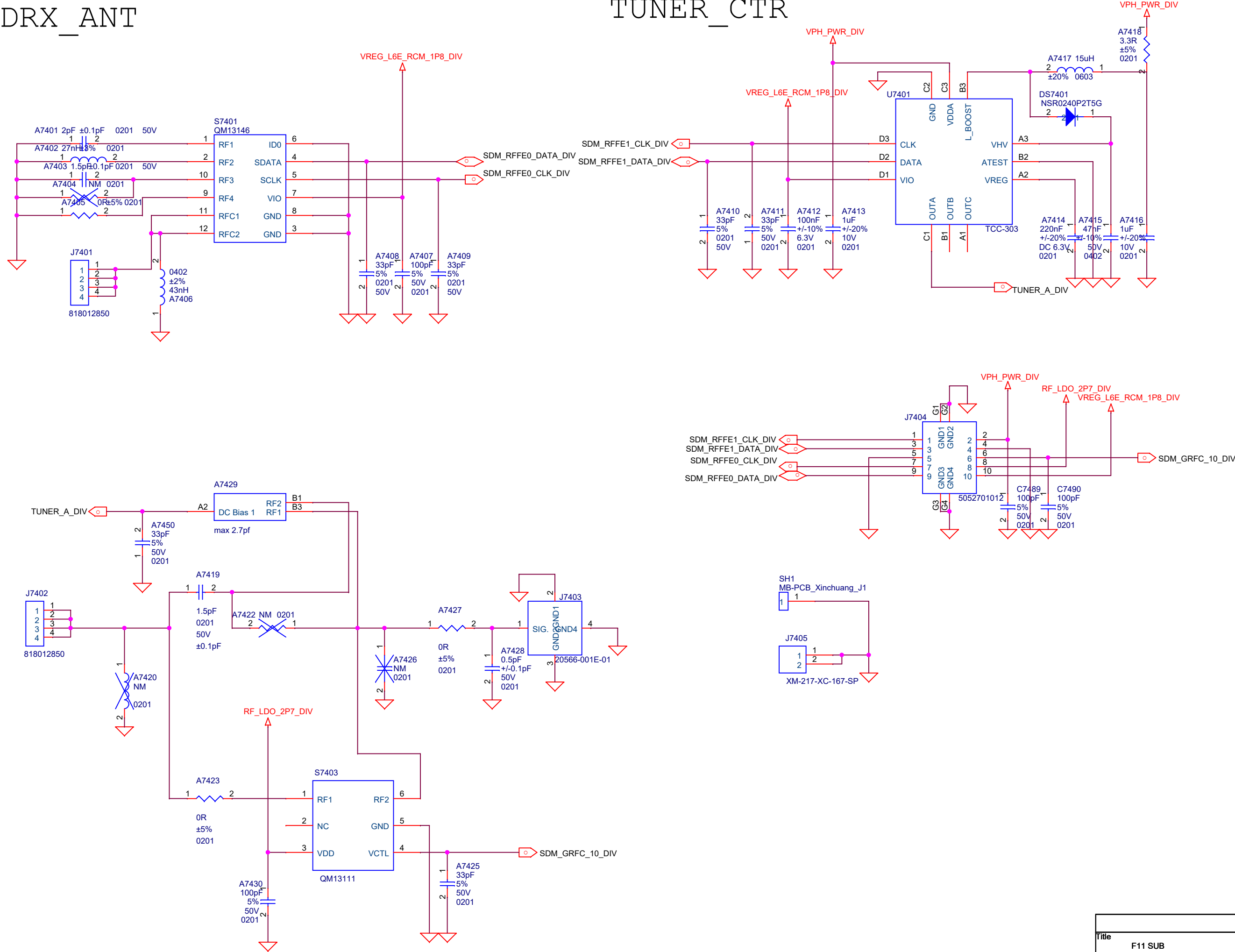

Title			F11 SUB		
Size	A3	Document Number			Rev
		<Doc>			P0A
Date:	Friday, November 29, 2019		Sheet	75	of 75