

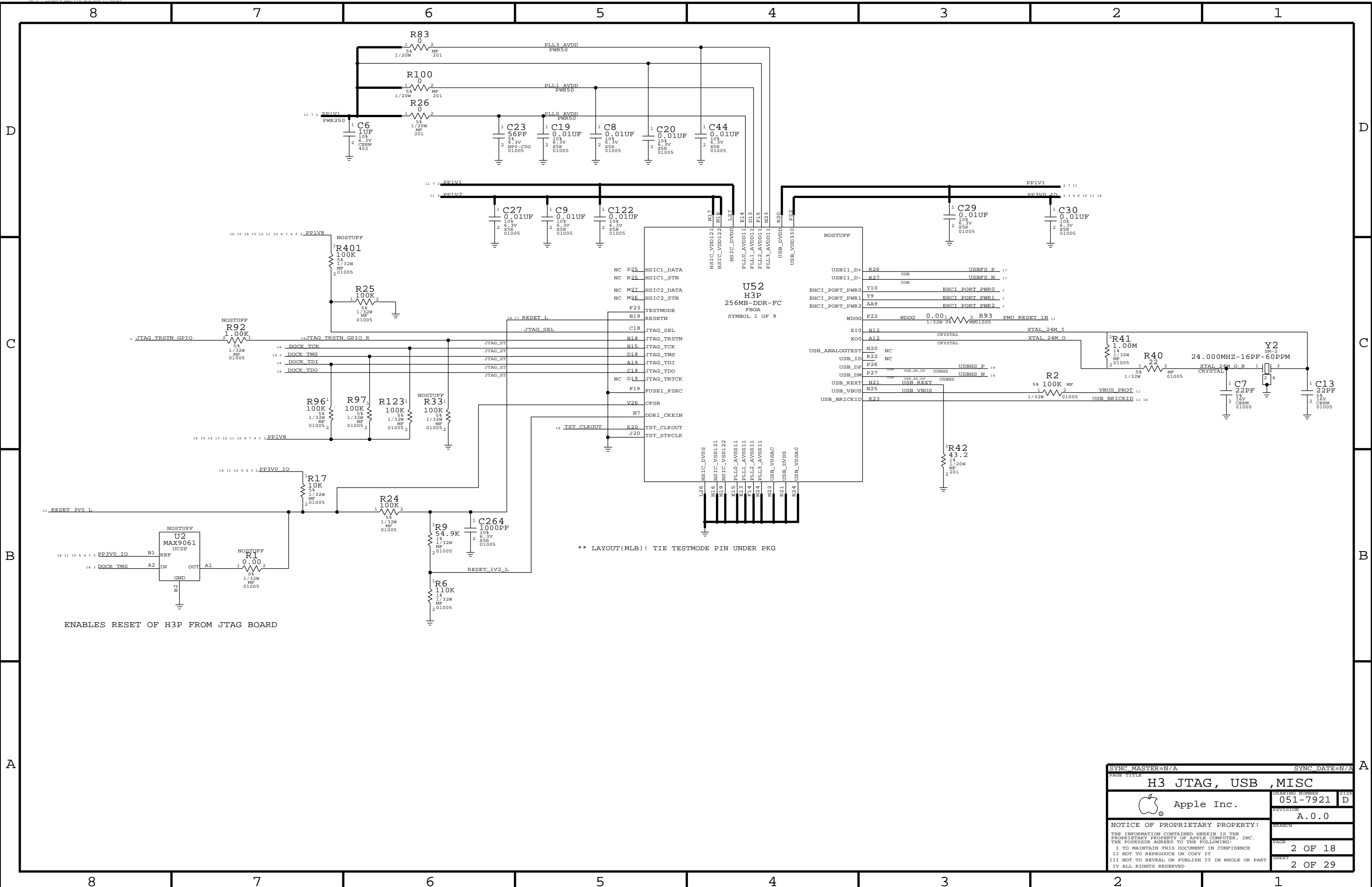

[illegible]



SYNC MASTER=N/A		SYNC DATE=N/A	
PAGE TITLE			
H3 JTAG, USB		MISC	
	Apple Inc.	DRAWING NUMBER	051-7921
		REVISION	A.0.0
NOTICE OF PROPRIETARY PROPERTY:		BRANCH	
THE INFORMATION CONTAINED HEREIN IS THE PROPRIETARY PROPERTY OF APPLE COMPUTER, INC. THE POSSESSOR AGREES TO THE FOLLOWING:		PAGE	2 OF 18
I I TO MAINTAIN THIS DOCUMENT IN CONFIDENCE		SHEET	2 OF 29
II NOT TO REPRODUCE OR COPY IT			
III NOT TO REVEAL OR PUBLISH IT IN WHOLE OR PART			
IV ALL RIGHTS RESERVED			

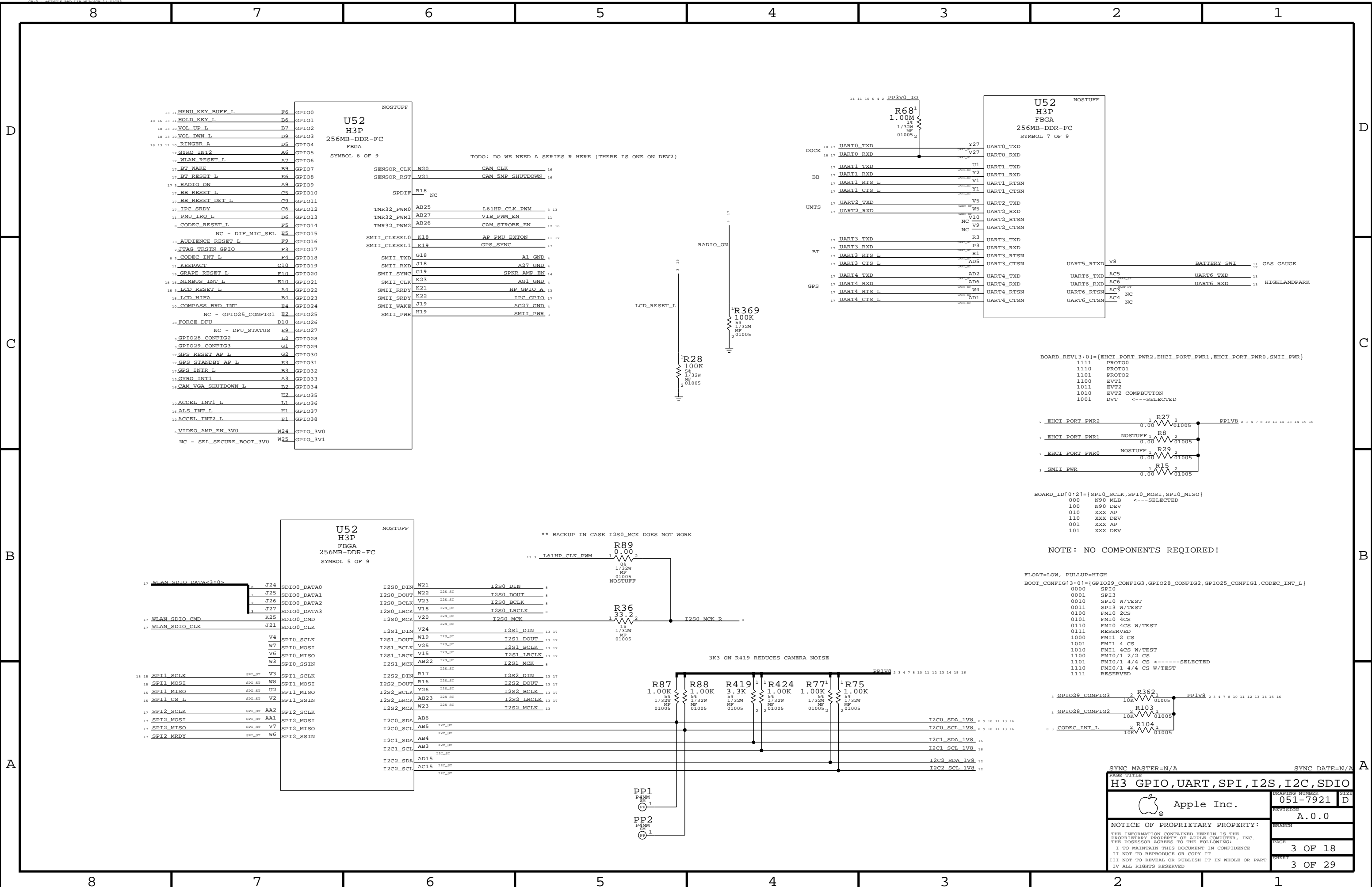

13 11	MENU KEY BUFF L	F6	GPIO0
18 16 13 11	HOLD KEY L	B6	GPIO1
18 13 10	VOL UP L	B7	GPIO2
18 13 10	VOL DWN L	D9	GPIO3
18 13 11 10	RINGER A	D5	GPIO4
12	GYRO INT2	A6	GPIO5
17	WLAN RESET L	A7	GPIO6
17	BT WAKE	B9	GPIO7
17	BT RESET L	E6	GPIO8
17 9	RADIO ON	A9	GPIO9
17	BB RESET L	C5	GPIO10
17	BB RESET DET L	C9	GPIO11
17	IPC SRDY	C6	GPIO12
17	PMU IRQ L	D6	GPIO13
9	CODEC RESET L	F5	GPIO14
NC	- DIF_MIC_SEL	E5	GPIO15
13	AUDIENCE RESET L	F9	GPIO16
2	UTAG TRSTN GPIO	F3	GPIO17
8 3	CODEC INT L	F4	GPIO18
11	KEEPACT	C10	GPIO19
16	GRAPE RESET L	F10	GPIO20
18 15	NIMBUS INT L	E10	GPIO21
15 3	LCD RESET L	A4	GPIO22
15	LCD HIFA	B4	GPIO23
10	COMPASS BRD INT	E4	GPIO24
NC	- GPIO25_CONFIG1	E2	GPIO25
14	FORCE DFU	D10	GPIO26
NC	- DFU_STATUS	E9	GPIO27
9	GPIO28_CONFIG2	L2	GPIO28
9	GPIO29_CONFIG3	G1	GPIO29
17	GPS RESET AP L	G2	GPIO30
17	GPS STANDBY AP L	E3	GPIO31
17	GPS INTR L	B3	GPIO32
12	GYRO INT1	A3	GPIO33
16	CAM VGA SHUTDOWN L	B2	GPIO34
12	ACCEL INT1 L	H2	GPIO35
14	ALS INT L	L1	GPIO36
14	ALS INT2 L	H1	GPIO37
12	ACCEL INT2 L	E1	GPIO38
4	VIDEO AMP EN 3V0	W24	GPIO_3V0
NC	- SEL_SECURE_BOOT_3V0	W25	GPIO_3V1

U52 H3P 256MB-DDR-FC FBGA SYMBOL 6 OF 9		TODO: DO WE NEED A SERIES R HERE (THERE IS ONE ON DEV2)	
SENSOR_CLK	W20	CAM_CLK	16
SENSOR_RST	V21	CAM 5MP_SHUTDOWN	16
SPDIF	R18	NC	
TMR32_PWM0	AB25	L61HP_CLK_PWM	3 13
TMR32_PWM1	AB27	VIB_PWM_EN	11
TMR32_PWM2	AB26	CAM_STROBE_EN	12 16
SMII_CLKSEL0	K18	AP_PMU_EXTON	11 17
SMII_CLKSEL1	K19	GPS_SYNC	17
SMII_TXD	G18	A1_GND	4
SMII_RXD	J18	A27_GND	4
SMII_SYNC	G19	SPKR_AMP_EN	14
SMII_CLK	K21	AG1_GND	4
SMII_SRDY	K22	HP_GPIO_A	13
SMII_SRDY	J19	IPC_GPIO	17
SMII_WAKE	J19	AG27_GND	4
SMII_PWR	H19	SMII_PWR	3

U52 H3P 256MB-DDR-FC FBGA SYMBOL 7 OF 9		NOSTUFF	
UART0_TXD	Y27	UART0_TXD	
UART0_RXD	V27	UART0_RXD	
UART1_TXD	U1	UART1_TXD	
UART1_RXD	Y2	UART1_RXD	
UART1_RTSN	V1	UART1_RTSN	
UART1_CTSN	Y1	UART1_CTSN	
UART2_TXD	V5	UART2_TXD	
UART2_RXD	W5	UART2_RXD	
UART2_RTSN	V10	UART2_RTSN	
UART2_CTSN	V9	UART2_CTSN	
UART3_TXD	R3	UART3_TXD	
UART3_RXD	P3	UART3_RXD	
UART3_RTSN	R1	UART3_RTSN	
UART3_CTSN	AD5	UART3_CTSN	
UART4_TXD	AD2	UART4_TXD	
UART4_RXD	AD6	UART4_RXD	
UART4_RTSN	W4	UART4_RTSN	
UART4_CTSN	AD1	UART4_CTSN	
UART5_RTXD	V8	BATTERY_SWI	11
UART6_TXD	AC5	UART6_TXD	13
UART6_RXD	AC6	UART6_RXD	13
UART6_RTSN	AC3	NC	
UART6_CTSN	AC4	NC	

BOARD\_REV[3:0]={EHCI\_PORT\_PWR2,EHCI\_PORT\_PWR1,EHCI\_PORT\_PWR0,SMII\_PWR}  
1111 PROTO0  
1110 PROTO1  
1101 PROTO2  
1100 EVT1  
1011 EVT2  
1010 EVT2 COMBUTON  
1001 DVT <---SELECTED

2\_EHCI\_PORT\_PWR2 0.00 R27 01005 PP1V8 2 3 4 7 8 10 11 12 13 14 15 16  
2\_EHCI\_PORT\_PWR1 NOSTUFF 1 R8 01005  
2\_EHCI\_PORT\_PWR0 NOSTUFF 1 R29 01005  
3\_SMII\_PWR 0.00 R15 01005

BOARD\_ID[0:2]={SPI0\_SCLK,SPI0\_MOSI,SPI0\_MISO}  
000 N90 MLB <---SELECTED  
100 N90 DEV  
010 XXX AP  
110 XXX DEV  
001 XXX AP  
101 XXX DEV

NOTE: NO COMPONENTS REQIOERD!

FLOAT=LOW, PULLUP=HIGH  
BOOT\_CONFIG[3:0]={GPIO29\_CONFIG3,GPIO28\_CONFIG2,GPIO25\_CONFIG1,CODEC\_INT\_L}  
0000 SPI0  
0001 SPI3  
0010 SPI0 W/TEST  
0011 SPI3 W/TEST  
0100 FMIO 2CS  
0101 FMIO 4CS  
0110 FMIO 4CS W/TEST  
0111 RESERVED  
1000 FMII 2 CS  
1001 FMII 4 CS  
1010 FMII 4CS W/TEST  
1100 FMIO/1 2/2 CS  
1101 FMIO/1 4/4 CS <---SELECTED  
1110 FMIO/1 4/4 CS W/TEST  
1111 RESERVED

3\_GPIO29\_CONFIG3 10R R362 01005 PP1V8 2 3 4 7 8 10 11 12 13 14 15 16  
3\_GPIO28\_CONFIG2 10R R103 01005  
8\_CODEC\_INT\_L 10R R104 01005

SYNC MASTER=N/A

SYNC DATE=N/A

H3 GPIO, UART, SPI, I2S, I2C, SDIO

051-7921

A.0.0

Apple Inc.

NOTICE OF PROPRIETARY PROPERTY:  
THE INFORMATION CONTAINED HEREIN IS THE  
PROPRIETARY PROPERTY OF APPLE COMPUTER, INC.  
THE POSSESSOR AGREES TO THE FOLLOWING:  
I TO MAINTAIN THIS DOCUMENT IN CONFIDENCE  
II NOT TO REPRODUCE OR COPY IT  
III NOT TO REVEAL OR PUBLISH IT IN WHOLE OR PART  
IV ALL RIGHTS RESERVED

DRAWING NUMBER

051-7921

REVISION

A.0.0

PAGE

3 OF 18

SHEET

3 OF 29

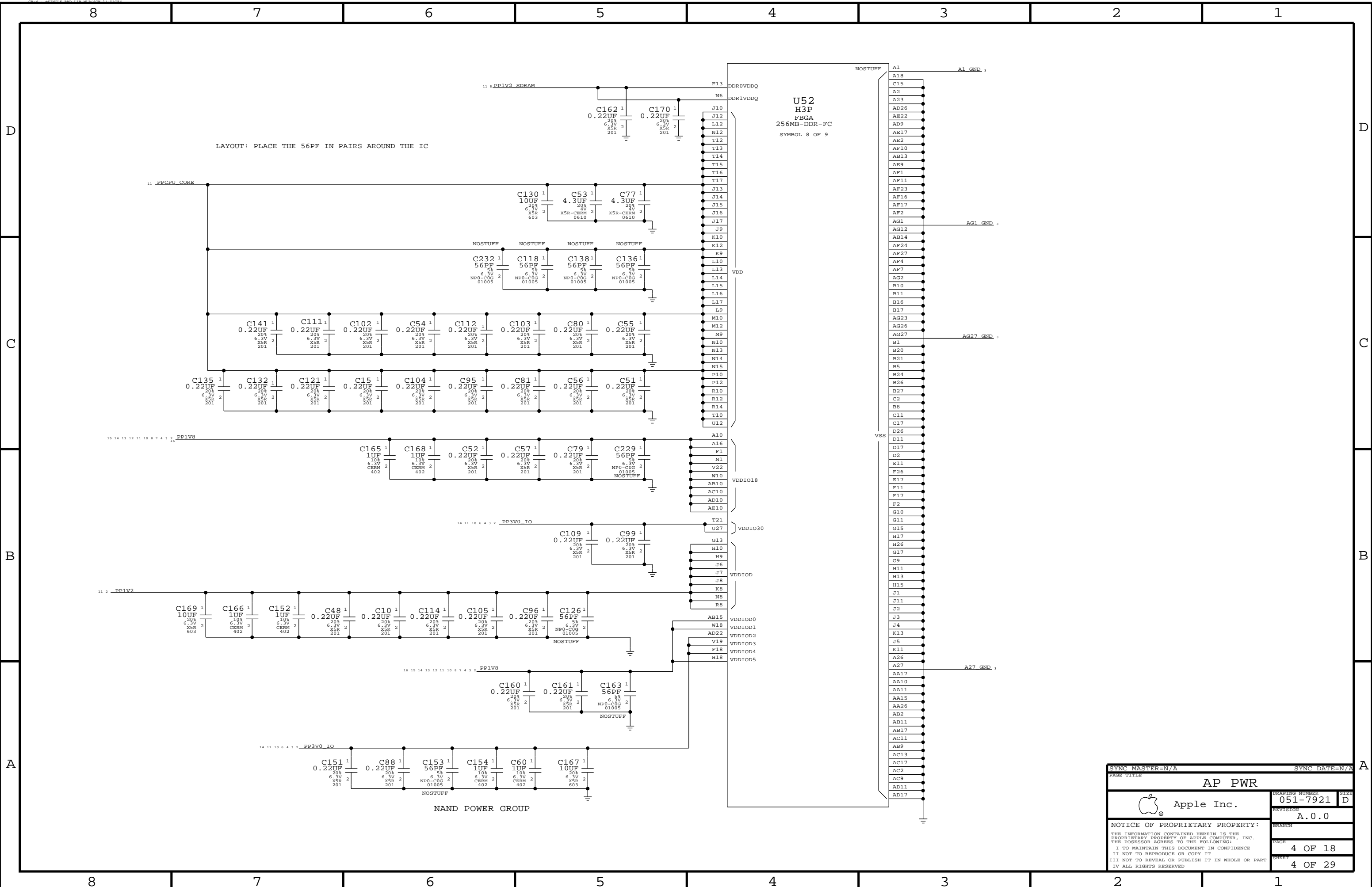

SYNC MASTER=N/A		SYNC DATE=N/A	
PAGE TITLE			
AP PWR			
 Apple Inc.	DRAWING NUMBER		8122
	051-7921		D
		REVISION	
		A.0.0	
BRANCH			
PAGE			
4 OF 18			
SHEET			
4 OF 29			

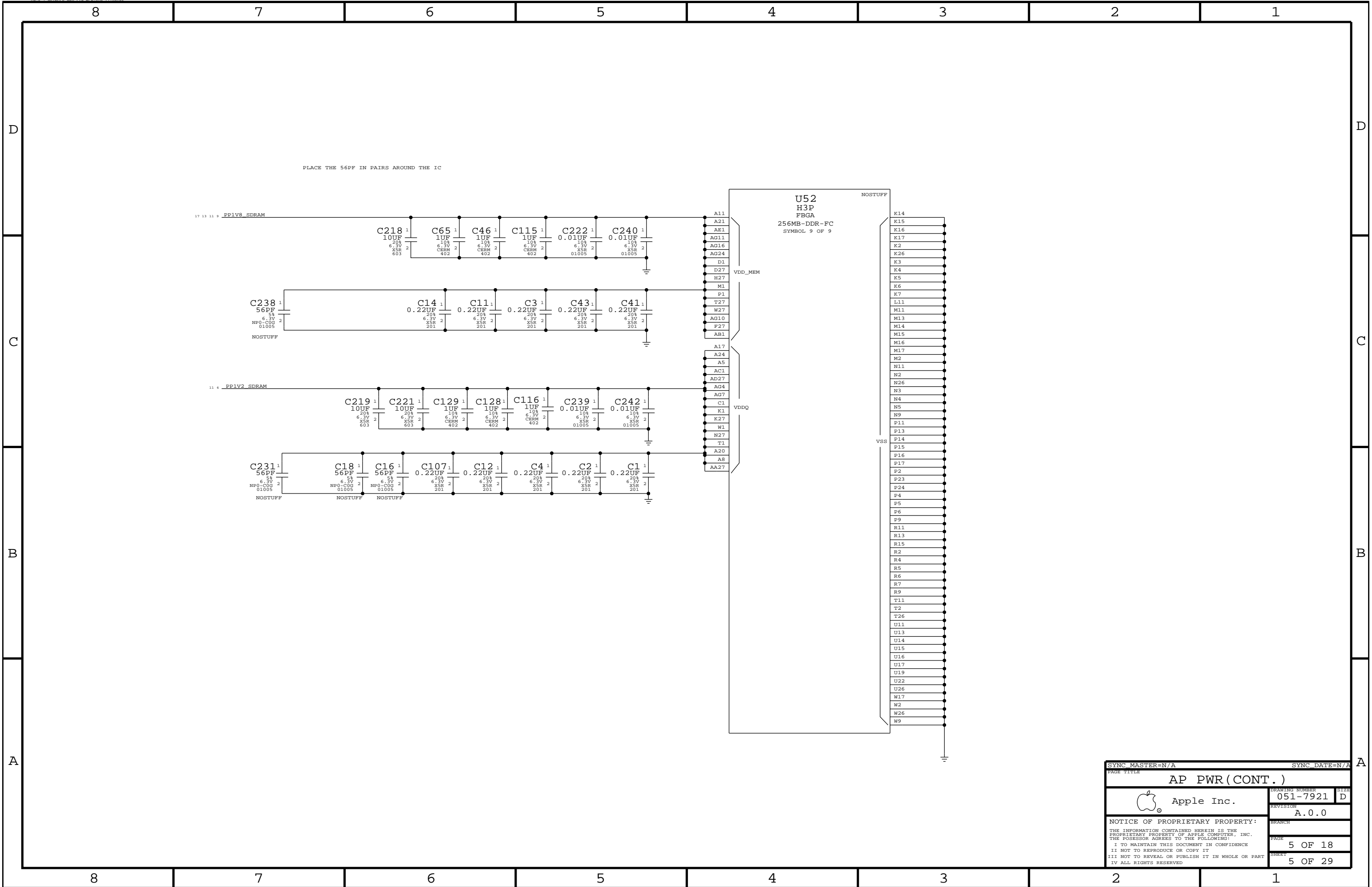

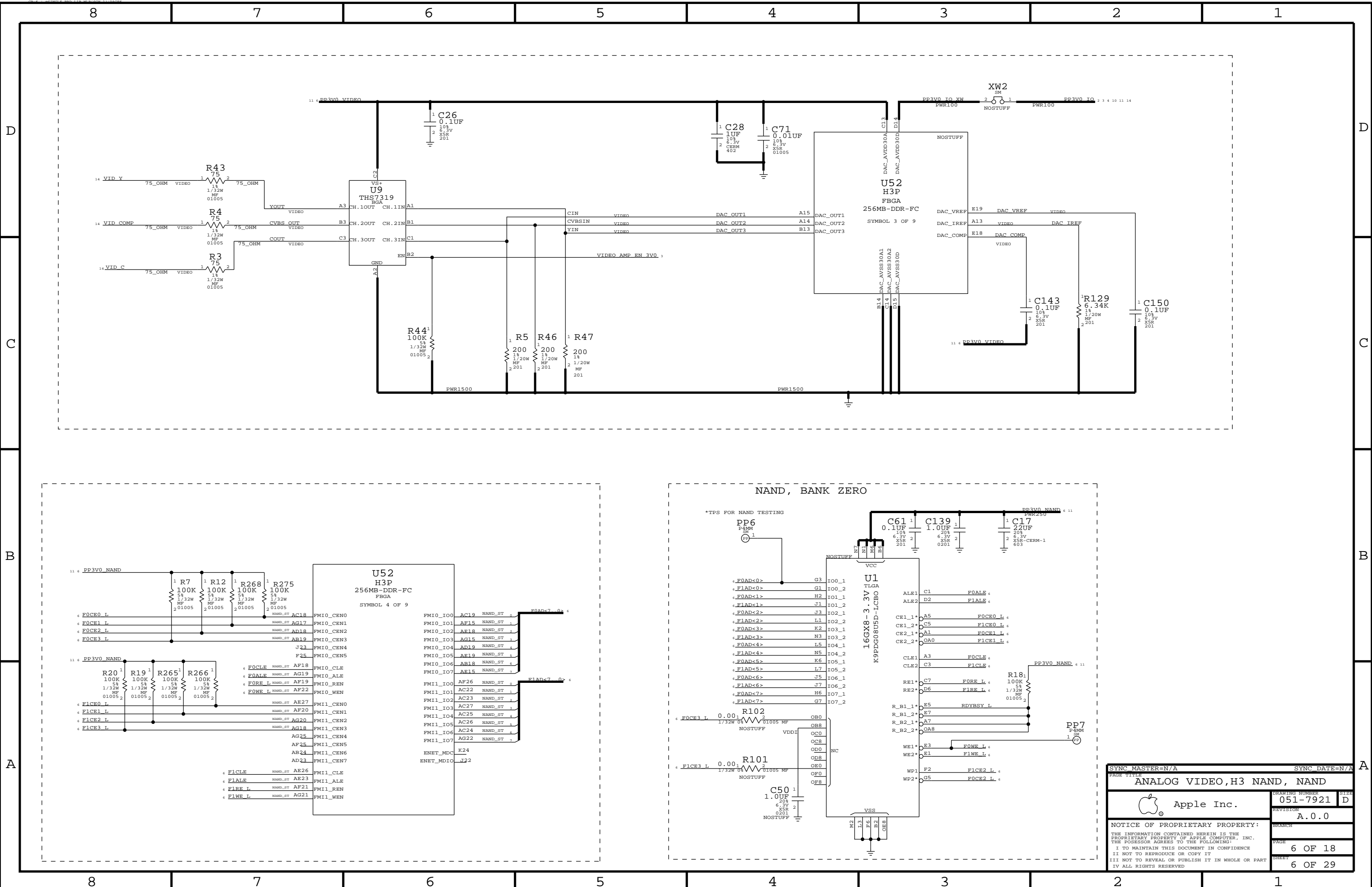

SYNC MASTER=N/A		SYNC DATE=N/A	
PAGE TITLE			
ANALOG VIDEO,H3 NAND, NAND			
 Apple Inc.		DRAWING NUMBER	051-7921
		REVISION	A.0.0
NOTICE OF PROPRIETARY PROPERTY:			
THE INFORMATION CONTAINED HEREIN IS THE PROPRIETARY PROPERTY OF APPLE COMPUTER, INC. THE POSSESSOR AGREES TO THE FOLLOWING:			
I TO MAINTAIN THIS DOCUMENT IN CONFIDENCE			
II NOT TO REPRODUCE OR COPY IT			
III NOT TO REVEAL OR PUBLISH IT IN WHOLE OR PART			
IV ALL RIGHTS RESERVED			
BRANCH		PAGE	6 OF 18
SHEET			6 OF 29

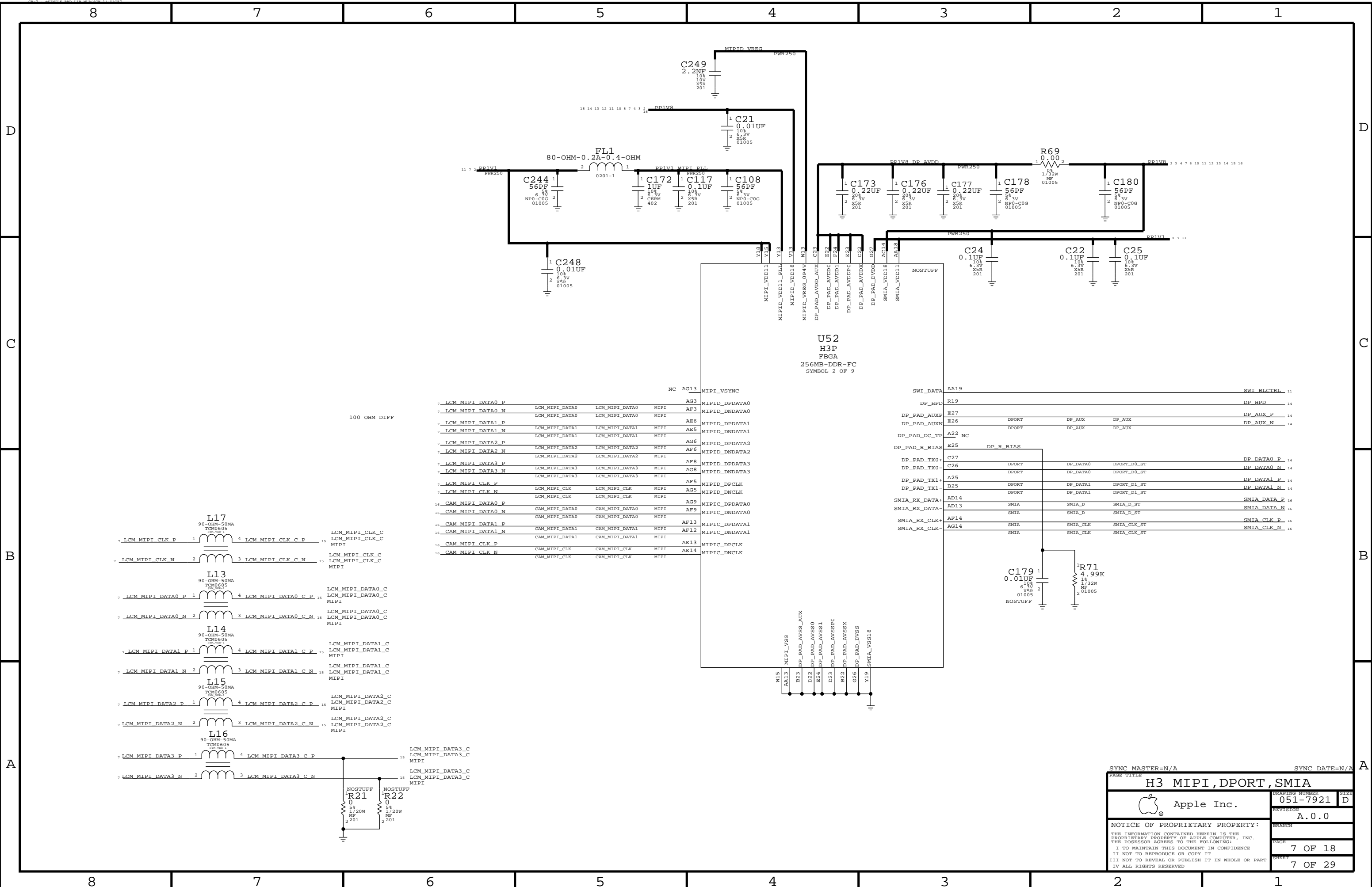

PAGE TITLE		DRAWING NUMBER		REVISION	
H3 MIPI, DPORT, SMIA		051-7921		A.0.0	
NOTICE OF PROPRIETARY PROPERTY:		THE INFORMATION CONTAINED HEREIN IS THE PROPRIETARY PROPERTY OF APPLE COMPUTER, INC. THE POSSESSOR AGREES TO THE FOLLOWING:		PAGE	
I TO MAINTAIN THIS DOCUMENT IN CONFIDENCE		II NOT TO REPRODUCE OR COPY IT		7 OF 18	
III NOT TO REVEAL OR PUBLISH IT IN WHOLE OR PART		IV ALL RIGHTS RESERVED		7 OF 29	

## D

DCBA

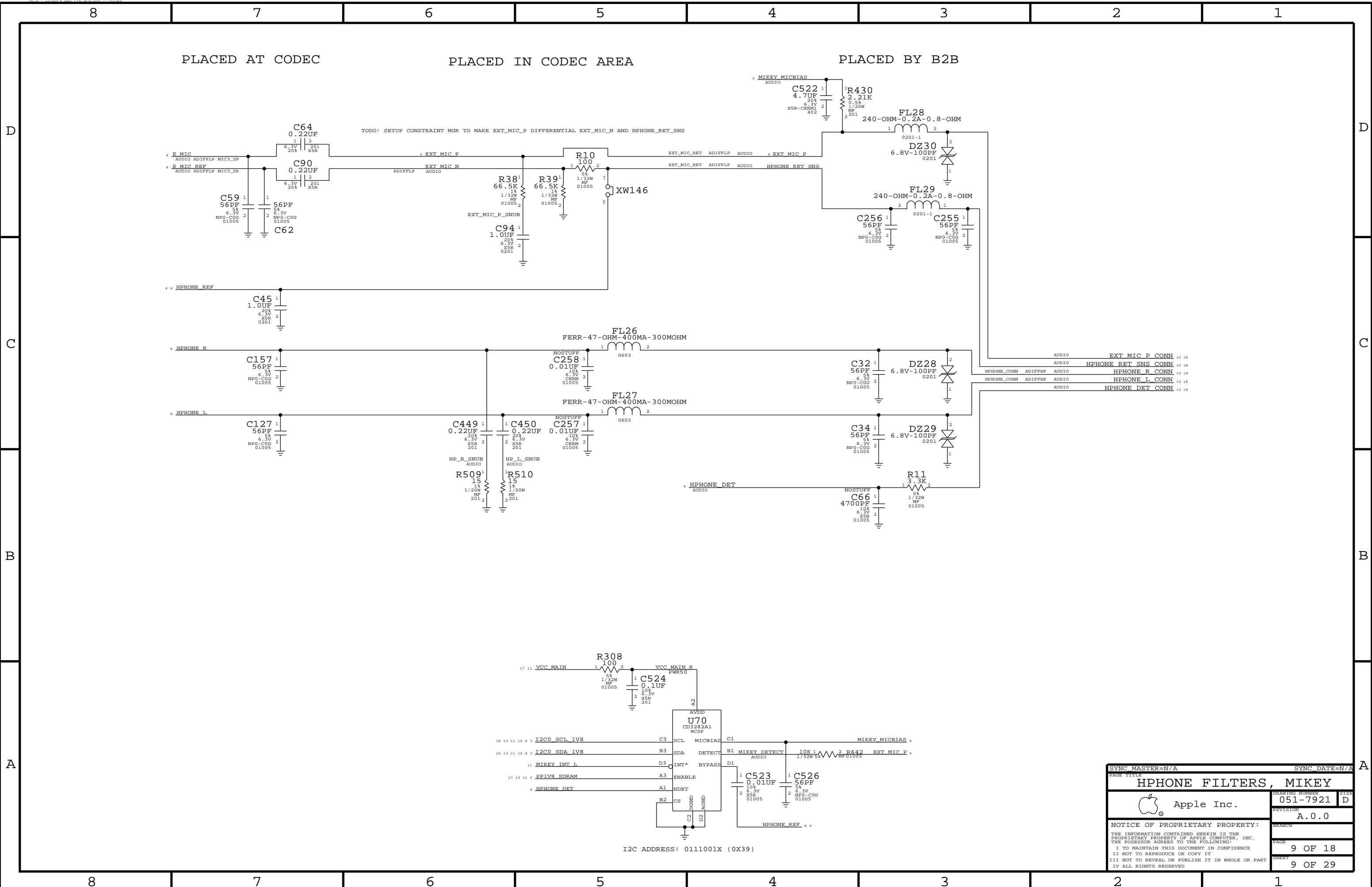

SYNC MASTER=N/A		SYNC DATE=N/A	
PAGE TITLE			
HPHONE FILTERS, MIKEY			
 Apple Inc.		DRAWING NUMBER	81426
		051-7921	D
NOTICE OF PROPRIETARY PROPERTY: THE INFORMATION CONTAINED HEREIN IS THE PROPRIETARY PROPERTY OF APPLE COMPUTER, INC. THE POSSESSOR AGREES TO THE FOLLOWING: I I TO MAINTAIN THIS DOCUMENT IN CONFIDENCE II NOT TO REPRODUCE OR COPY IT III NOT TO REVEAL OR PUBLISH IT IN WHOLE OR PART IV ALL RIGHTS RESERVED		REVISION	A.0.0
		BRANCH	
		PAGE	9 OF 18
		SHEET	9 OF 29

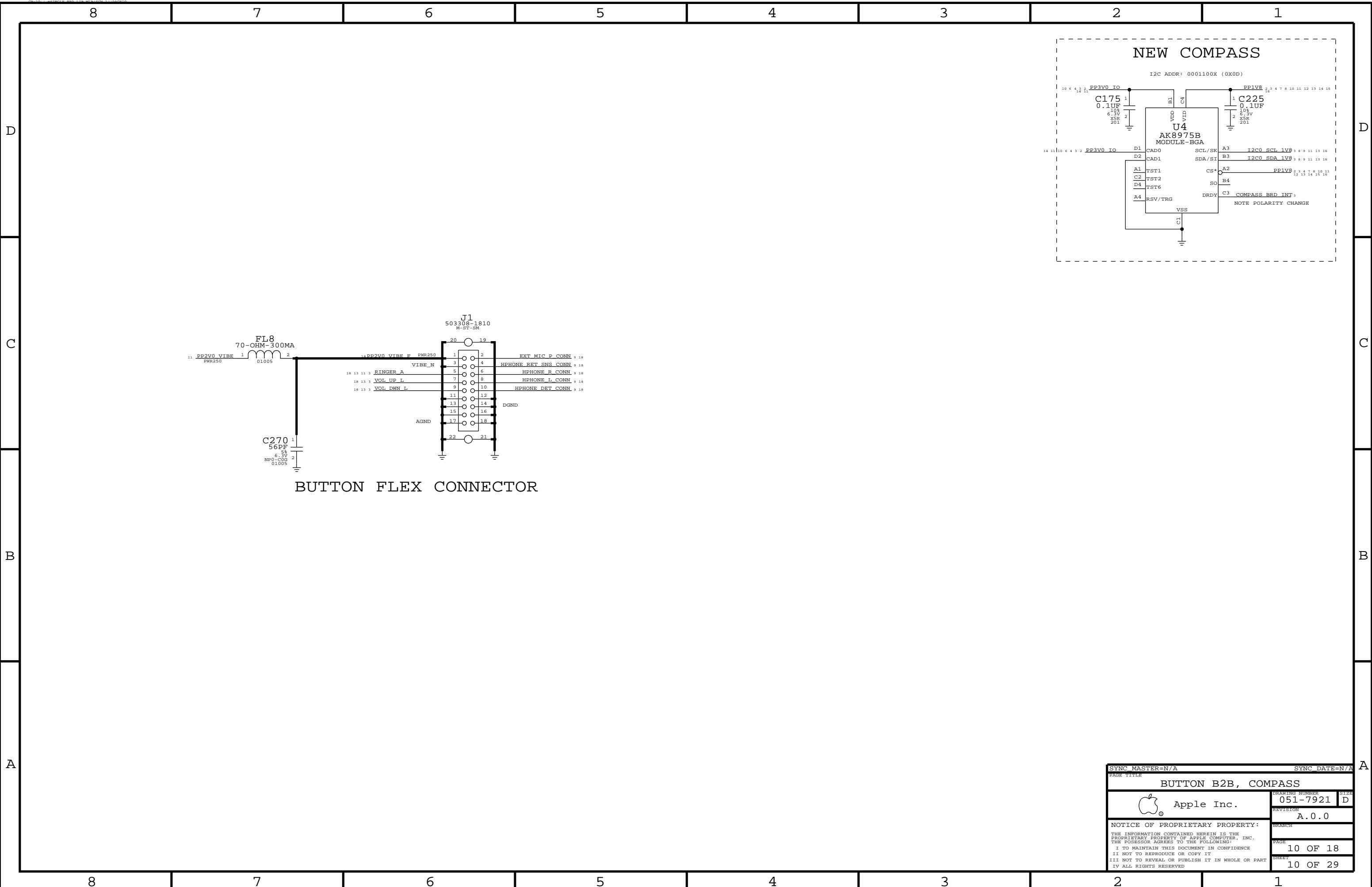

BUTTON FLEX CONNECTOR

NEW COMPASS

I2C ADDR: 0001100X (0X0D)

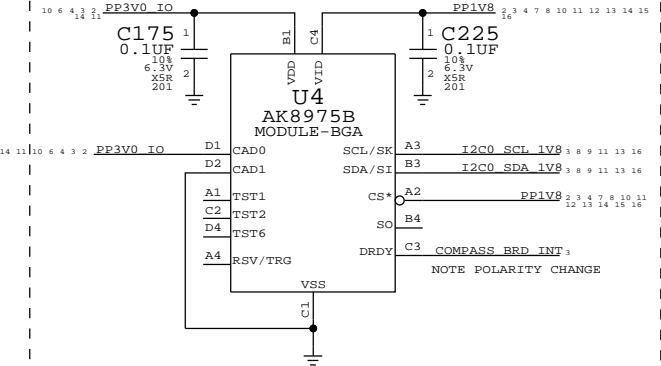

SYNC MASTER=N/A		SYNC DATE=N/A	
PAGE TITLE			
BUTTON B2B, COMPASS			
 Apple Inc.		DRAWING NUMBER	051-7921
		REVISION	A.0.0
NOTICE OF PROPRIETARY PROPERTY: THE INFORMATION CONTAINED HEREIN IS THE PROPRIETARY PROPERTY OF APPLE COMPUTER, INC. THE POSSESSOR AGREES TO THE FOLLOWING: I TO MAINTAIN THIS DOCUMENT IN CONFIDENCE II NOT TO REPRODUCE OR COPY IT III NOT TO REVEAL OR PUBLISH IT IN WHOLE OR PART IV ALL RIGHTS RESERVED		BRANCH	
		PAGE	10 OF 18
		SHEET	10 OF 29
		SIZE	D

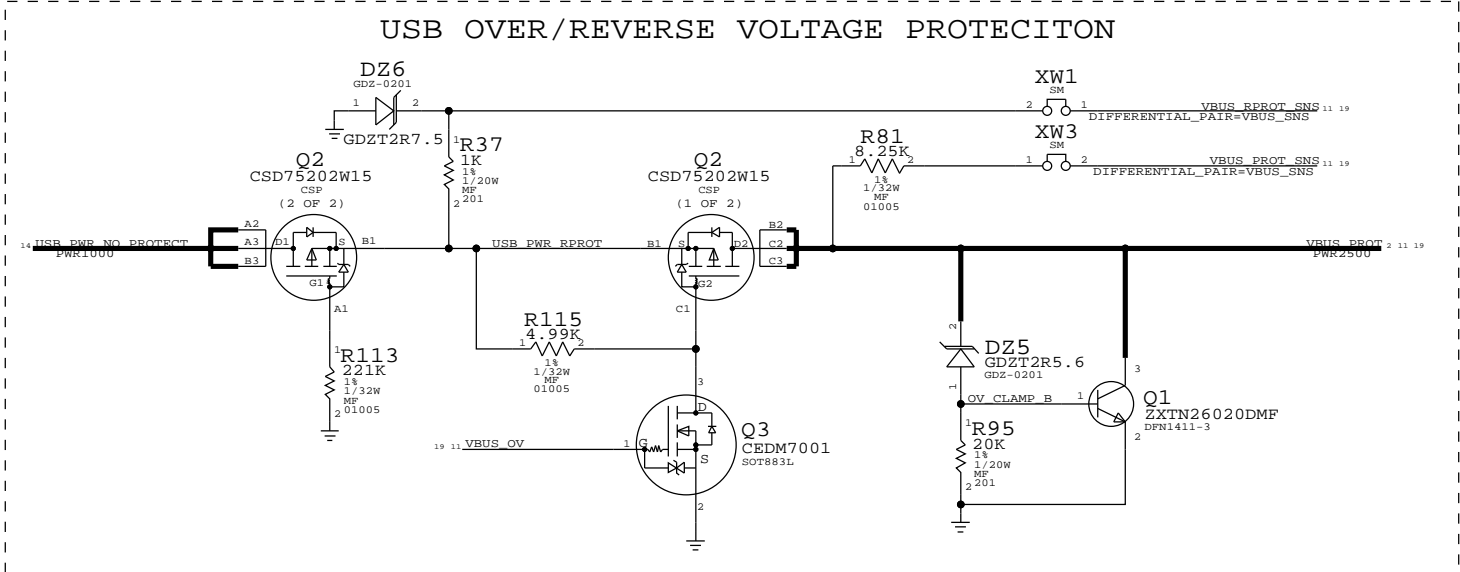
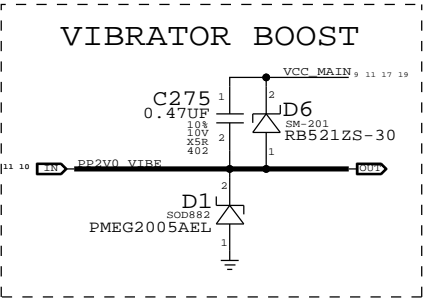
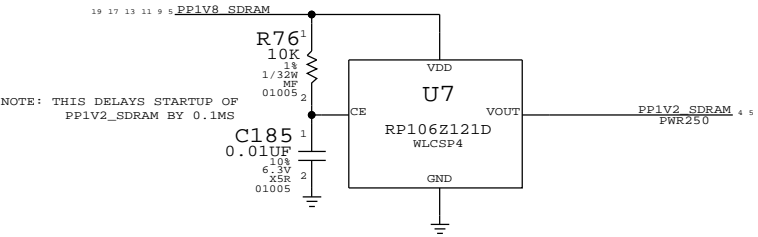
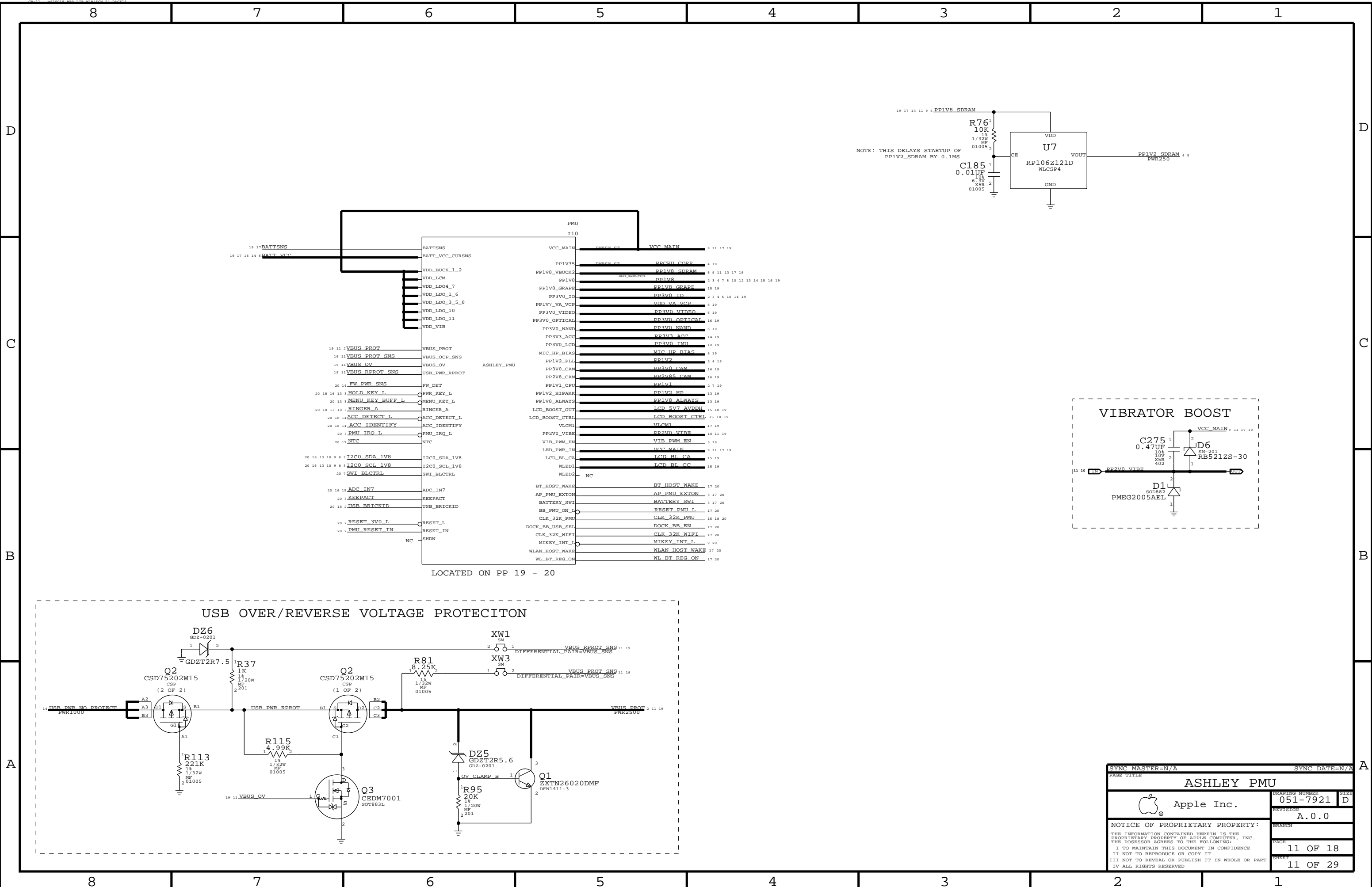

SYNC MASTER=N/A		SYNC DATE=N/A	
PAGE TITLE			
ASHLEY PMU			
 Apple Inc.		DRAWING NUMBER	SIZE
		051-7921	D
		REVISION	
		A.0.0	
NOTICE OF PROPRIETARY PROPERTY:			
THE INFORMATION CONTAINED HEREIN IS THE PROPRIETARY PROPERTY OF APPLE COMPUTER, INC. THE POSSESSOR AGREES TO THE FOLLOWING:			
I I TO MAINTAIN THIS DOCUMENT IN CONFIDENCE			
II NOT TO REPRODUCE OR COPY IT			
III NOT TO REVEAL OR PUBLISH IT IN WHOLE OR PART			
IV ALL RIGHTS RESERVED			
		PAGE	
		11	OF 18
		SHEET	
		11	OF 29

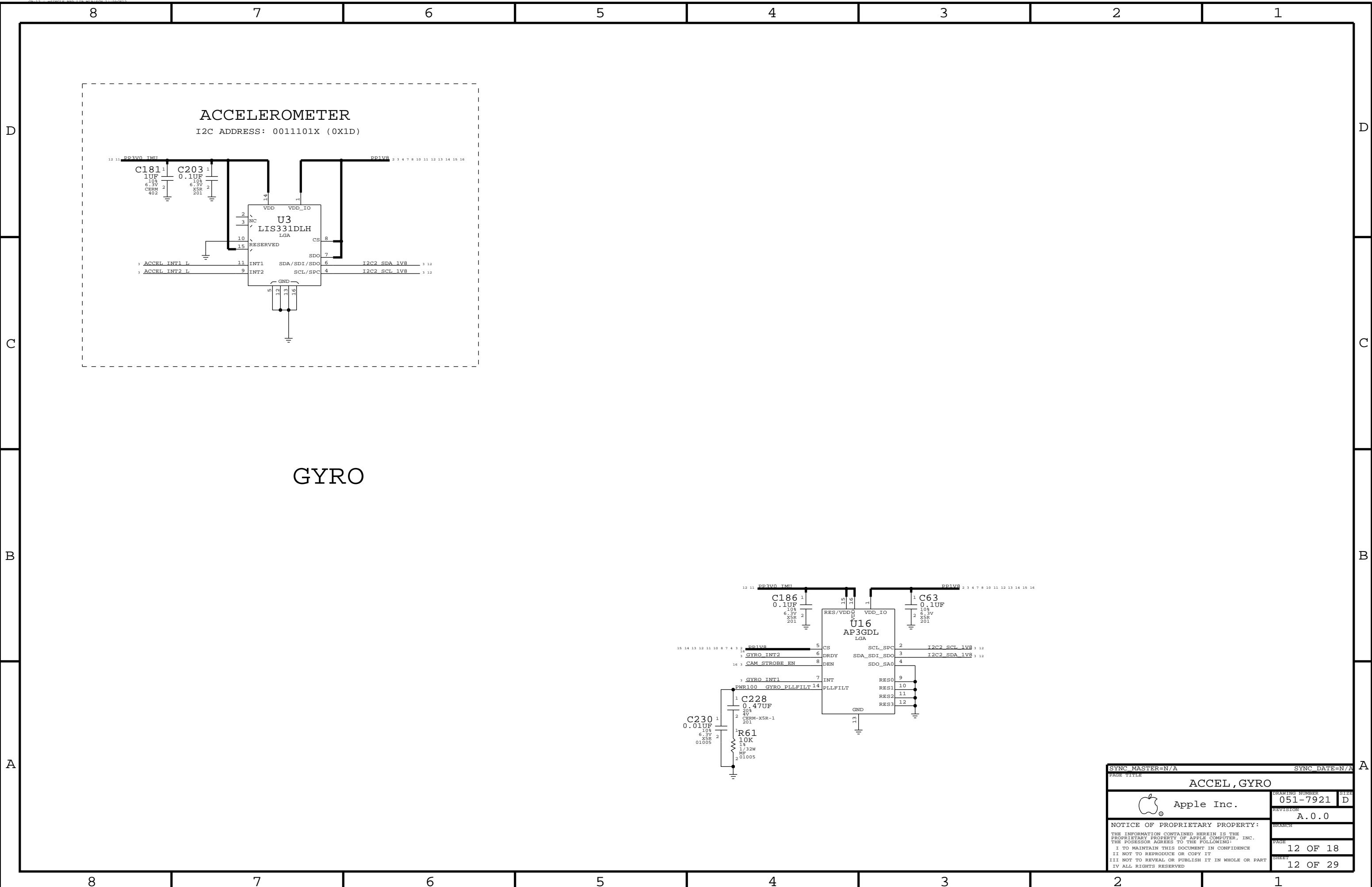

SYNC MASTER=N/A		SYNC DATE=N/A	
PAGE TITLE			
ACCEL, GYRO			
 Apple Inc.		DRAWING NUMBER	051-7921
		REVISION	A.0.0
NOTICE OF PROPRIETARY PROPERTY: THE INFORMATION CONTAINED HEREIN IS THE PROPRIETARY PROPERTY OF APPLE COMPUTER, INC. THE POSSESSOR AGREES TO THE FOLLOWING: I TO MAINTAIN THIS DOCUMENT IN CONFIDENCE II NOT TO REPRODUCE OR COPY IT III NOT TO REVEAL OR PUBLISH IT IN WHOLE OR PART IV ALL RIGHTS RESERVED		BRANCH	
		PAGE	12 OF 18
		SHEET	12 OF 29



I2C ADDRESS: 0111110X (0X3E)

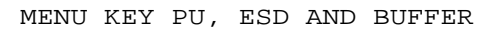
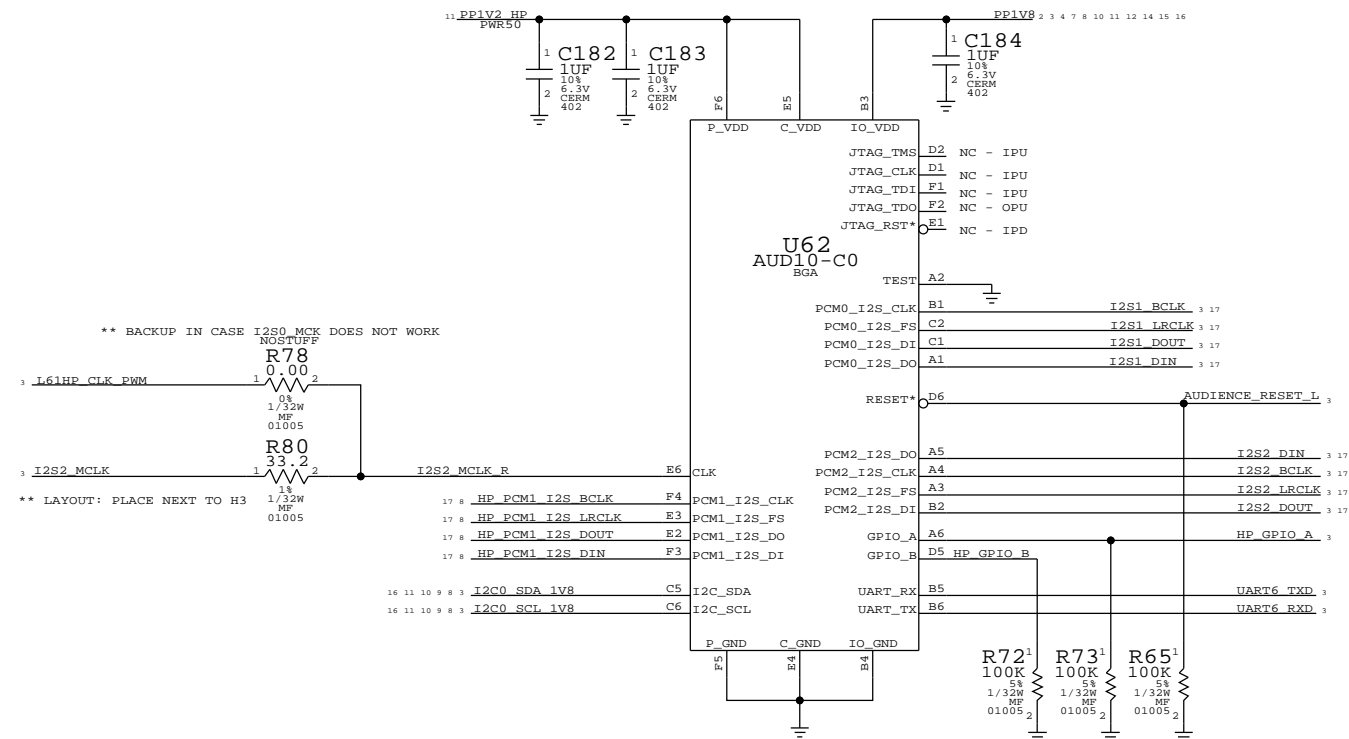

BUFFER IS NEEDED BECAUSE OF IT'S LOW V\_IH AND LEAKAGE  
IT MUST BE OPEN DRAIN SO THAT WHEN PP1V8\_SDRAM IS DOWN,  
MENU\_KEY\_BUFF\_L IS PULLED LOW THROUGH R94 AND INTERNAL  
PULLDOWN IN ASHLEY.

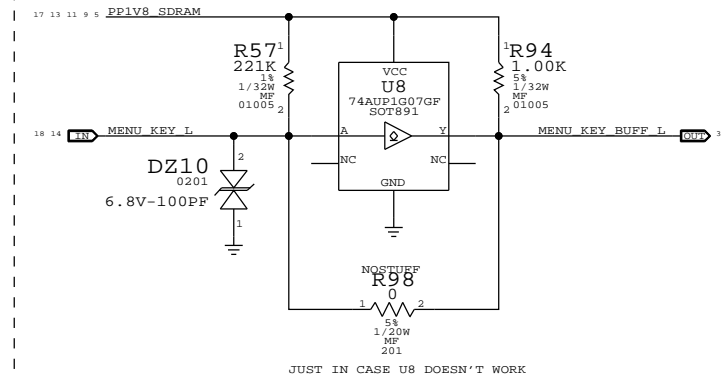

JUST IN CASE U8 DOESN'T WORK

## VOLUME SWITCH ESD

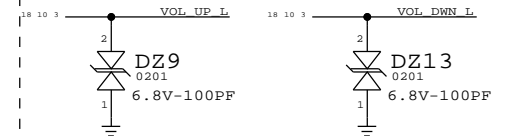

## RINGER A/B SWITCH PU AND ESD |

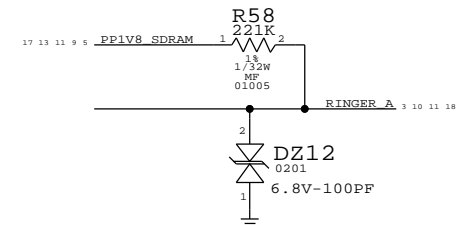

## POWER/HOLD KEY PU AND ESD

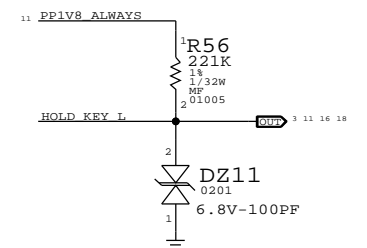

## SIM CARD SLOT AND ESD

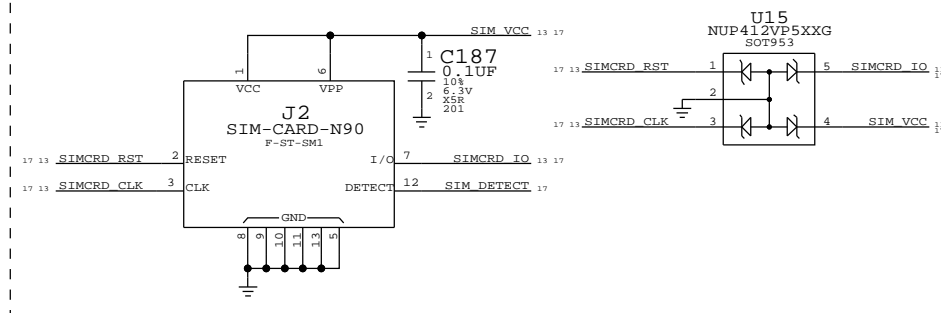

SYMC MASTER=N/A		SYMC DATE=N/A	
PAGE TITLE			
HPARK, SWITCH ESD, SIM CARD			
	DRAWING NUMBER		SIZE
	051-7921		D
	REVISION		
Apple Inc.		A.0.0	
NOTICE OF PROPRIETARY PROPERTY:			
THE INFORMATION CONTAINED HEREIN IS THE PROPRIETARY PROPERTY OF APPLE COMPUTER, INC. THE POSSESSOR AGREES TO THE FOLLOWING I TO MAINTAIN THIS DOCUMENT IN CONFIDENCE I NOT TO REPRODUCE OR COPY IT I'LL NOT TO REVEAL OR PUBLISH IT IN WHOLE OR PART I ALL RIGHTS RESERVED			
BRANCH		PAGE	
		13	OF 18
		SHEET	
		13	OF 29

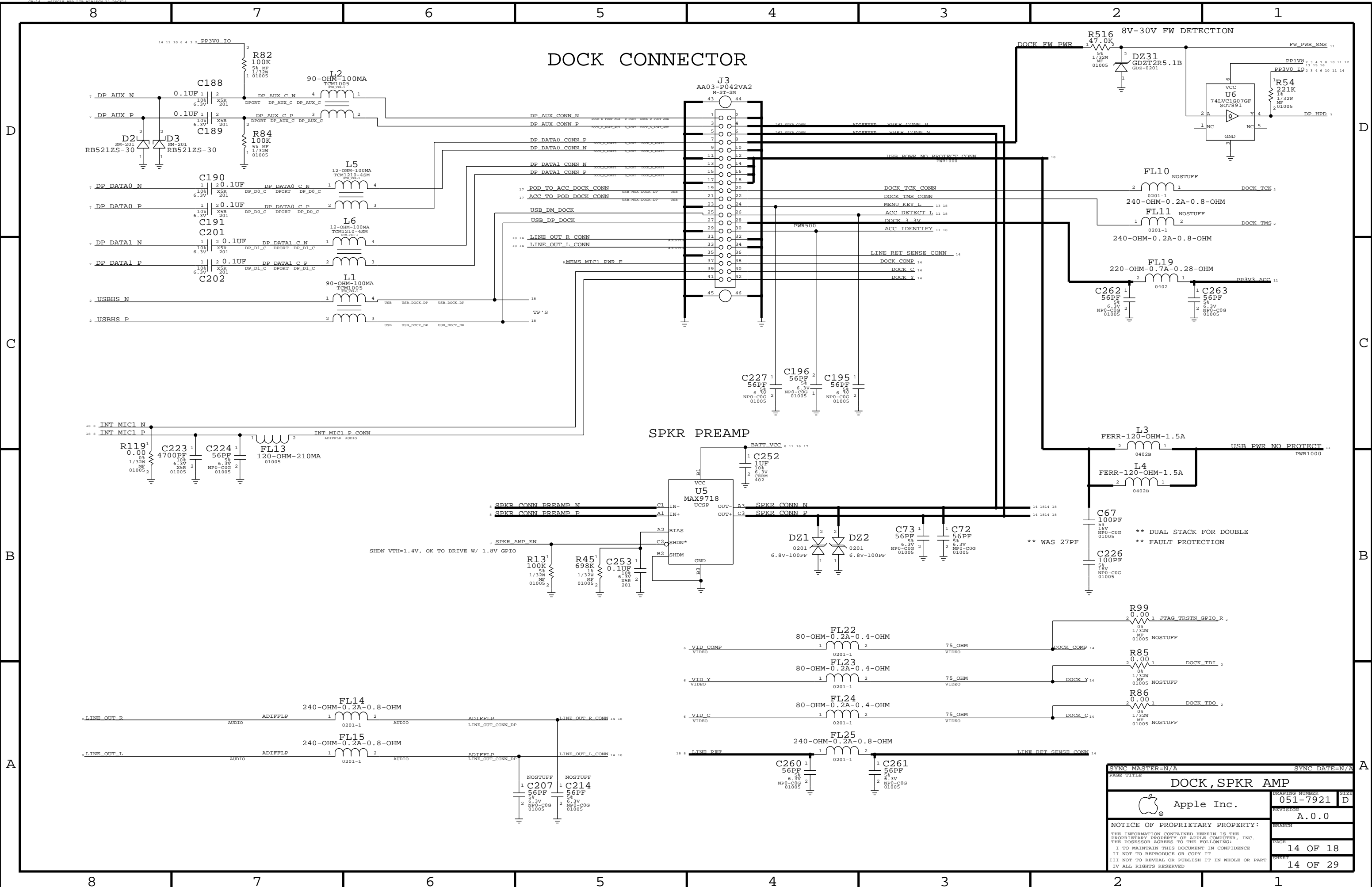

SYNC MASTER=N/A		SYNC DATE=N/A	
PAGE TITLE		DOCK, SPKR AMP	
Apple Inc.		DRAWING NUMBER	051-7921
		REVISION	A.0.0
NOTICE OF PROPRIETARY PROPERTY:		BRANCH	
THE INFORMATION CONTAINED HEREIN IS THE PROPRIETARY PROPERTY OF APPLE COMPUTER, INC. THE POSSESSOR AGREES TO THE FOLLOWING:		PAGE	14 OF 18
I TO MAINTAIN THIS DOCUMENT IN CONFIDENCE		SHEET	14 OF 29
II NOT TO REPRODUCE OR COPY IT			
III NOT TO REVEAL OR PUBLISH IT IN WHOLE OR PART			
IV ALL RIGHTS RESERVED			



# 5MP CAMERA CONNECTOR

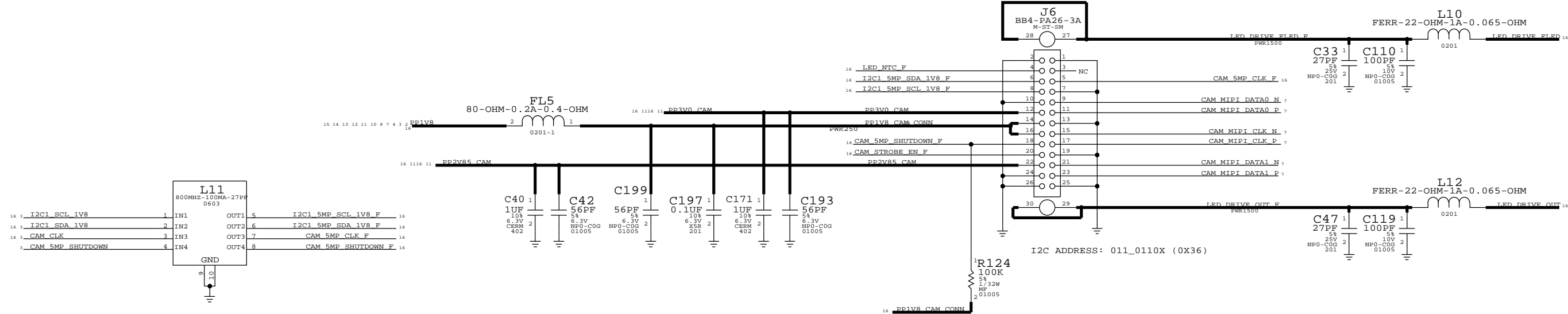

## VGA CAMERA CONN

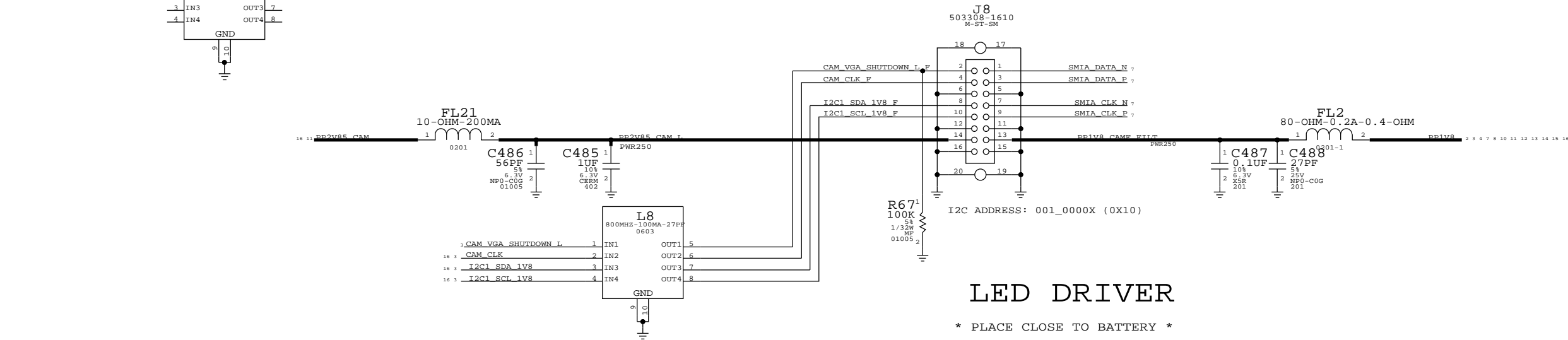

## LED DRIVER

\* PLACE CLOSE TO BATTERY \*

I2C ADDRESS: 100\_1010X (0X4A)

## ALS/PROX

I2C ADDRESS: 011\_1001X (0X39)

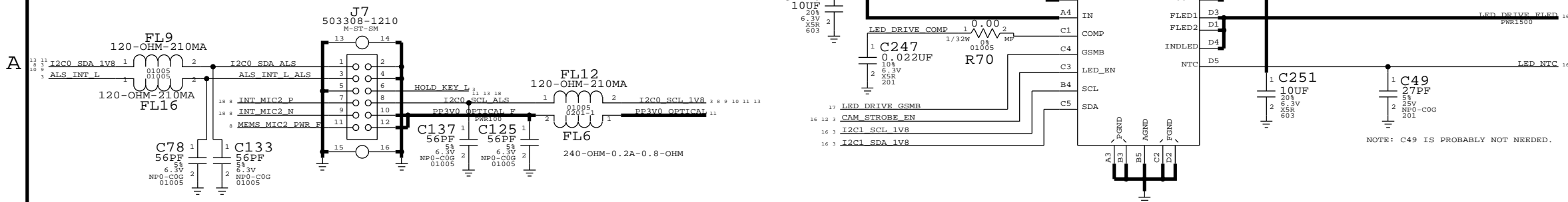

SYNC MASTER=N/A		SYNC DATE=N/A	
PAGE TITLE			
CAMERA, STROBE, SENSOR B2B			
		DRAWING NUMBER	051-7921
Apple Inc.		REVISED	A.0.0
NOTICE OF PROPRIETARY PROPERTY:			
THE INFORMATION CONTAINED HEREIN IS THE PROPRIETARY PROPERTY OF APPLE COMPUTER, INC. THE POSSESSOR AGREES TO THE FOLLOWING:		BRANCH	
I TO MAINTAIN THIS DOCUMENT IN CONFIDENCE		PAGE	16 OF 18
II NOT TO REPRODUCE OR COPY IT		SHEET	16 OF 29
III NOT TO REVEAL OR PUBLISH IT IN WHOLE OR PART			
IV ALL RIGHTS RESERVED			

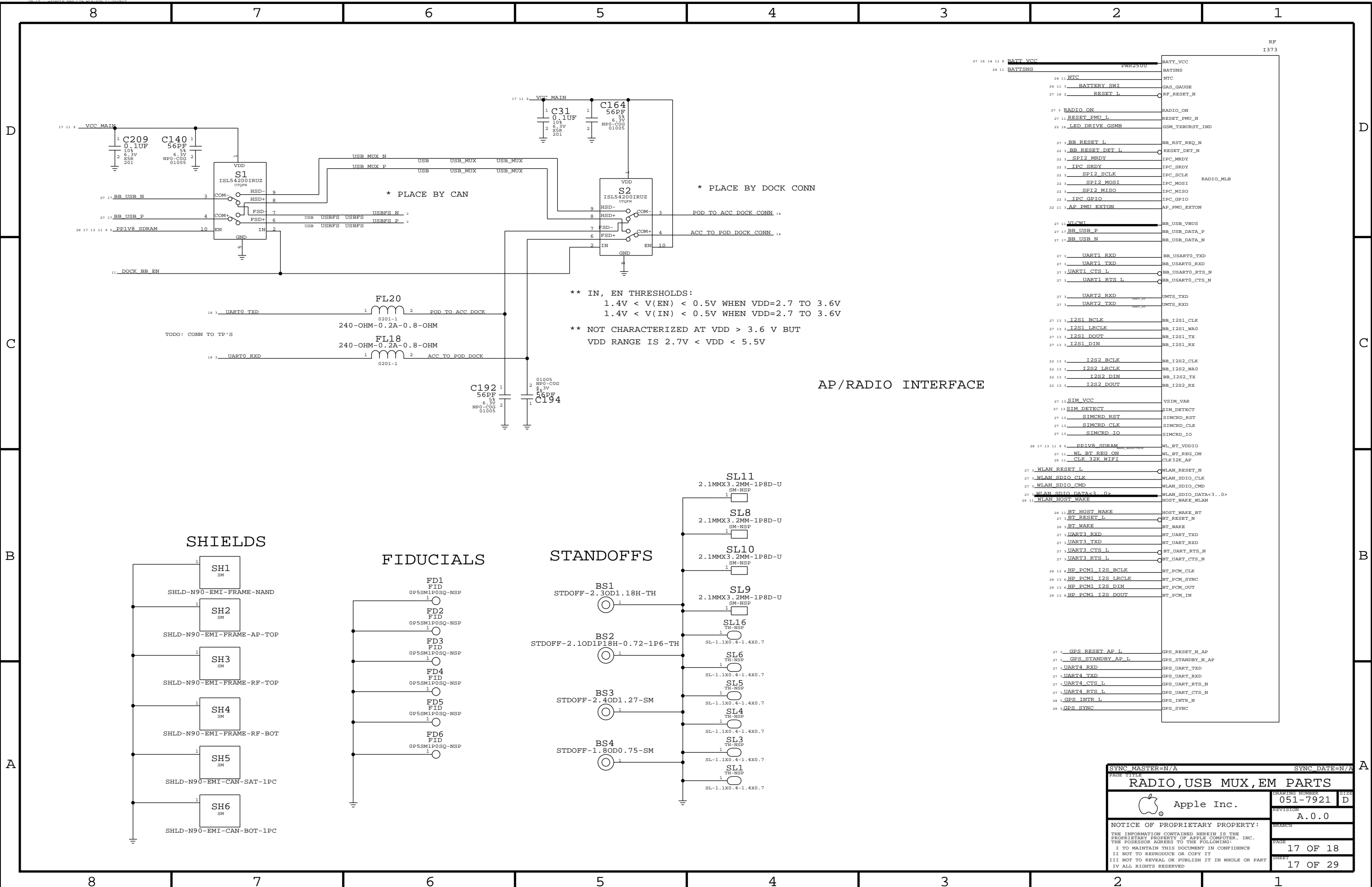

RF I373		
27 16 14 11 8	BATT_VCC	PWR2500 BATT_VCC
24 11	BATTSNS	BATSNS
24 11	NTC	NTC
24 11 3	BATTERY SWI	GAS_GAUGE
27 18 2	RESET L	RF_RESET_N
27 3	RADIO_ON	RADIO_ON
27 11	RESET_PMU_L	RESET_PMU_N
22 16	LED_DRIVE_GSM	GSM_TXBURST_IND
27 3	BB_RESET_L	BB_RST_REQ_N
22 3	BB_RESET_DET_L	RESET_DET_N
22 3	SPI2_MRDY	IPC_MRDY
22 3	IPC_SRDY	IPC_SRDY
22 3	SPI2_SCLK	IPC_SCLK
22 3	SPI2_MOSI	IPC_MOSI
22 3	SPI2_MISO	IPC_MISO
22 3	IPC_GPIO	IPC_GPIO
22 11 9	AP_PMU_EXTON	AP_PMU_EXTON
27 11	WLCM1	BB_USB_VBUS
27 17	BB_USB_P	BB_USB_DATA_P
27 17	BB_USB_N	BB_USB_DATA_N
27 3	UART1_RXD	BB_USART0_TXD
27 3	UART1_TXD	BB_USART0_RXD
27 3	UART1_CTS_L	BB_USART0_RTS_N
27 3	UART1_RTS_L	BB_USART0_CTS_N
27 3	UART2_RXD	UMTS_TXD
27 3	UART2_TXD	UMTS_RXD
27 13 3	I2S1_BCLK	BB_I2S1_CLK
27 13 3	I2S1_LRCLK	BB_I2S1_MA0
27 13 3	I2S1_DOUT	BB_I2S1_TX
27 13 3	I2S1_DIN	BB_I2S1_RX
22 13 3	I2S2_BCLK	BB_I2S2_CLK
22 13 3	I2S2_LRCLK	BB_I2S2_MA0
22 13 3	I2S2_DIN	BB_I2S2_TX
22 13 3	I2S2_DOUT	BB_I2S2_RX
27 13	SIM_VCC	VSIM_VAR
27 13	SIM_DETECT	SIM_DETECT
27 13	SIMCRD_RST	SIMCRD_RST
27 13	SIMCRD_CLK	SIMCRD_CLK
27 13	SIMCRD_IO	SIMCRD_IO
28 17 13 11 9 5	PP1V8_SDRAM	WL_BT_VDDIO
27 11	WL_BT_REG_ON	WL_BT_REG_ON
28 11	CLK_32K_WIFI	CLK32K_AP
27 3	WLAN_RESET_L	WLAN_RESET_N
27 3	WLAN_SDIO_CLK	WLAN_SDIO_CLK
27 3	WLAN_SDIO_CMD	WLAN_SDIO_CMD
27 3	WLAN_SDIO_DATA<3..0>	WLAN_SDIO_DATA<3..0>
29 11	WLAN_HOST_WAKE	HOST_WAKE_WLAN
29 11	BT_HOST_WAKE	HOST_WAKE_BT
27 3	BT_RESET_L	BT_RESET_N
29 3	BT_WAKE	BT_WAKE
27 3	UART3_RXD	BT_UART_TXD
27 3	UART3_TXD	BT_UART_RXD
27 3	UART3_CTS_L	BT_UART_RTS_N
27 3	UART3_RTS_L	BT_UART_CTS_N
29 13 8	HP_PCM1_I2S_BCLK	BT_PCM_CLK
29 13 8	HP_PCM1_I2S_LRCLK	BT_PCM_SYNC
29 13 8	HP_PCM1_I2S_DIN	BT_PCM_OUT
29 13 8	HP_PCM1_I2S_DOUT	BT_PCM_IN
27 3	GPS_RESET_AP_L	GPS_RESET_N_AP
27 3	GPS_STANDBY_AP_L	GPS_STANDBY_N_AP
27 3	UART4_RXD	GPS_UART_TXD
27 3	UART4_TXD	GPS_UART_RXD
27 3	UART4_CTS_L	GPS_UART_RTS_N
27 3	UART4_RTS_L	GPS_UART_CTS_N
28 3	GPS_INTR_L	GPS_INTR_N
28 3	GPS_SYNC	GPS_SYNC

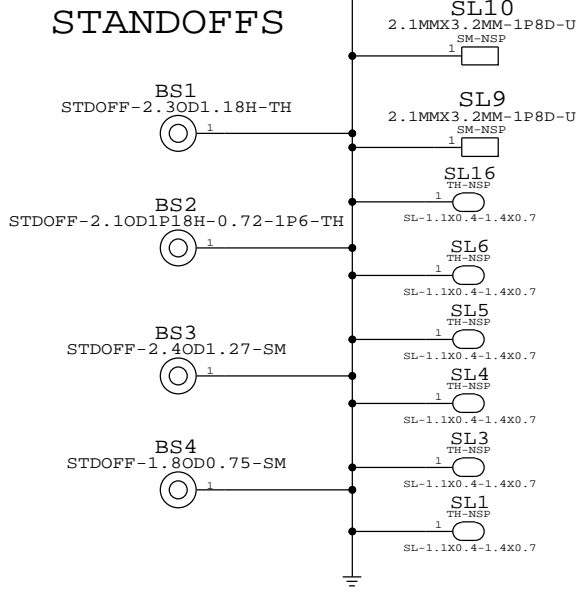
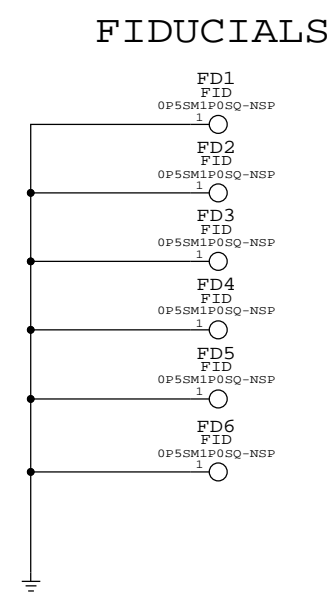
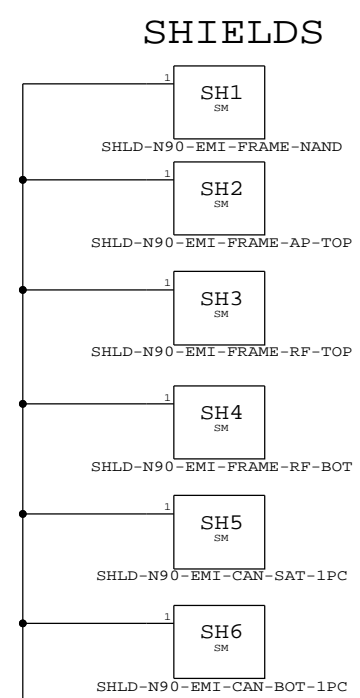

SYNC MASTER=N/A		SYNC DATE=N/A	
PAGE TITLE			
RADIO,USB_MUX,EM PARTS			
DRAWING NUMBER		051-7921	
REVISION		A.0.0	
NOTICE OF PROPRIETARY PROPERTY:			
THE INFORMATION CONTAINED HEREIN IS THE PROPRIETARY PROPERTY OF APPLE COMPUTER, INC. THE POSSESSOR AGREES TO THE FOLLOWING:			
I TO MAINTAIN THIS DOCUMENT IN CONFIDENCE			
II NOT TO REPRODUCE OR COPY IT			
III NOT TO REVEAL OR PUBLISH IT IN WHOLE OR PART			
IV ALL RIGHTS RESERVED			

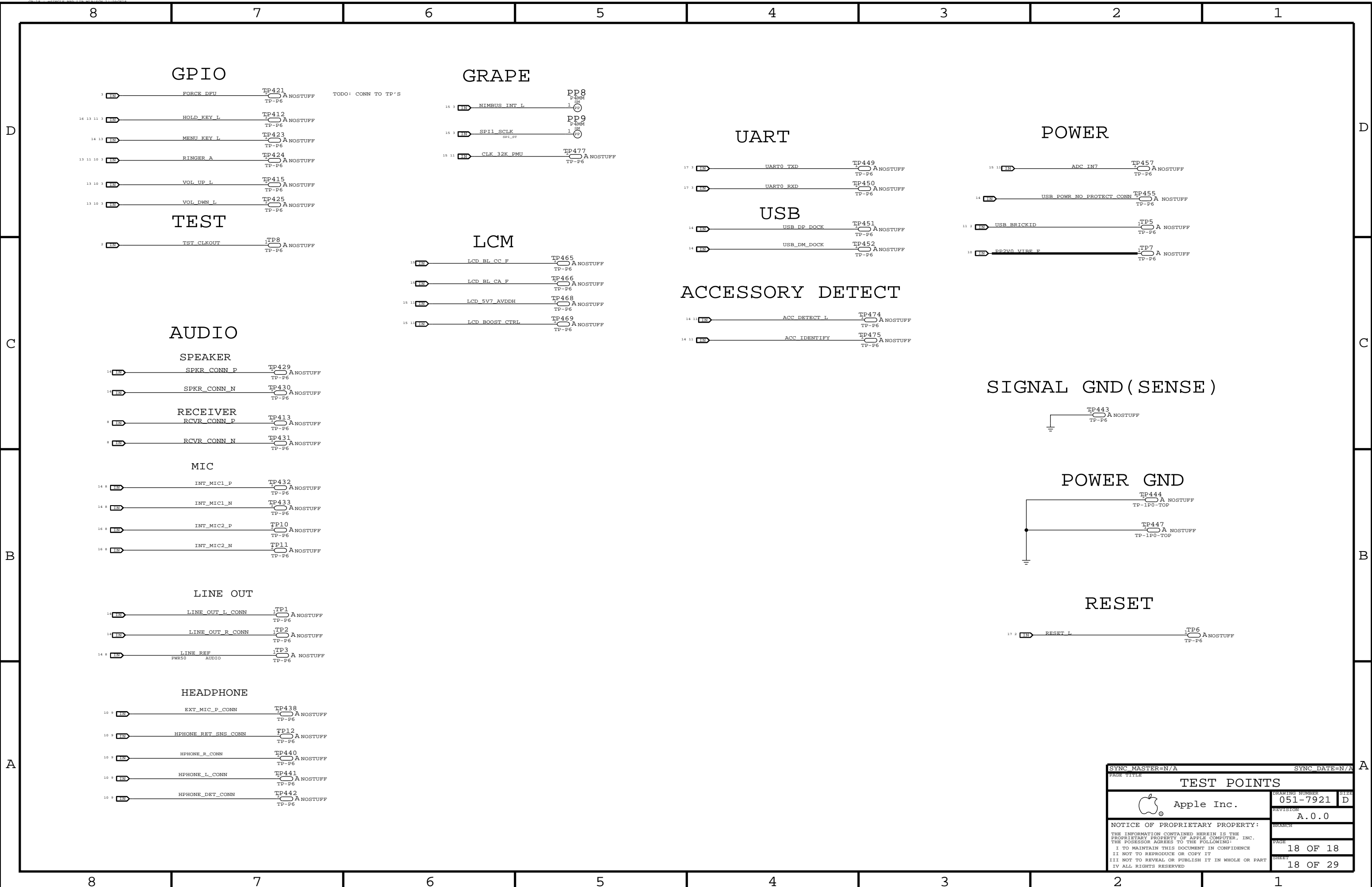

```
N90 ASHLEY_PMU SUB-DESIGN
Thu Mar 18 14:15:23 2010
```

SYNC MASTER-N/A		SYNC DATE-N/A	
DRAWING TITLE			
 Apple Inc.		DRAWING NUMBER	SIZE
		051-7921	D
NOTICE OF PROPRIETARY PROPERTY: THE INFORMATION CONTAINED HEREIN IS THE PROPRIETARY PROPERTY OF APPLE COMPUTER, INC. THE POSSESSOR AGREES TO THE FOLLOWING: I TO MAINTAIN THIS DOCUMENT IN CONFIDENCE II NOT TO REPRODUCE OR COPY IT III NOT TO REVEAL OR PUBLISH IT IN WHOLE OR PART IV ALL RIGHTS RESERVED		REVISION	
		A.0.0	
		BRANCH	
		PAGE	
		1 OF 2	
		SHEET	
		19 OF 29	

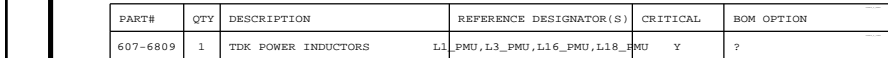

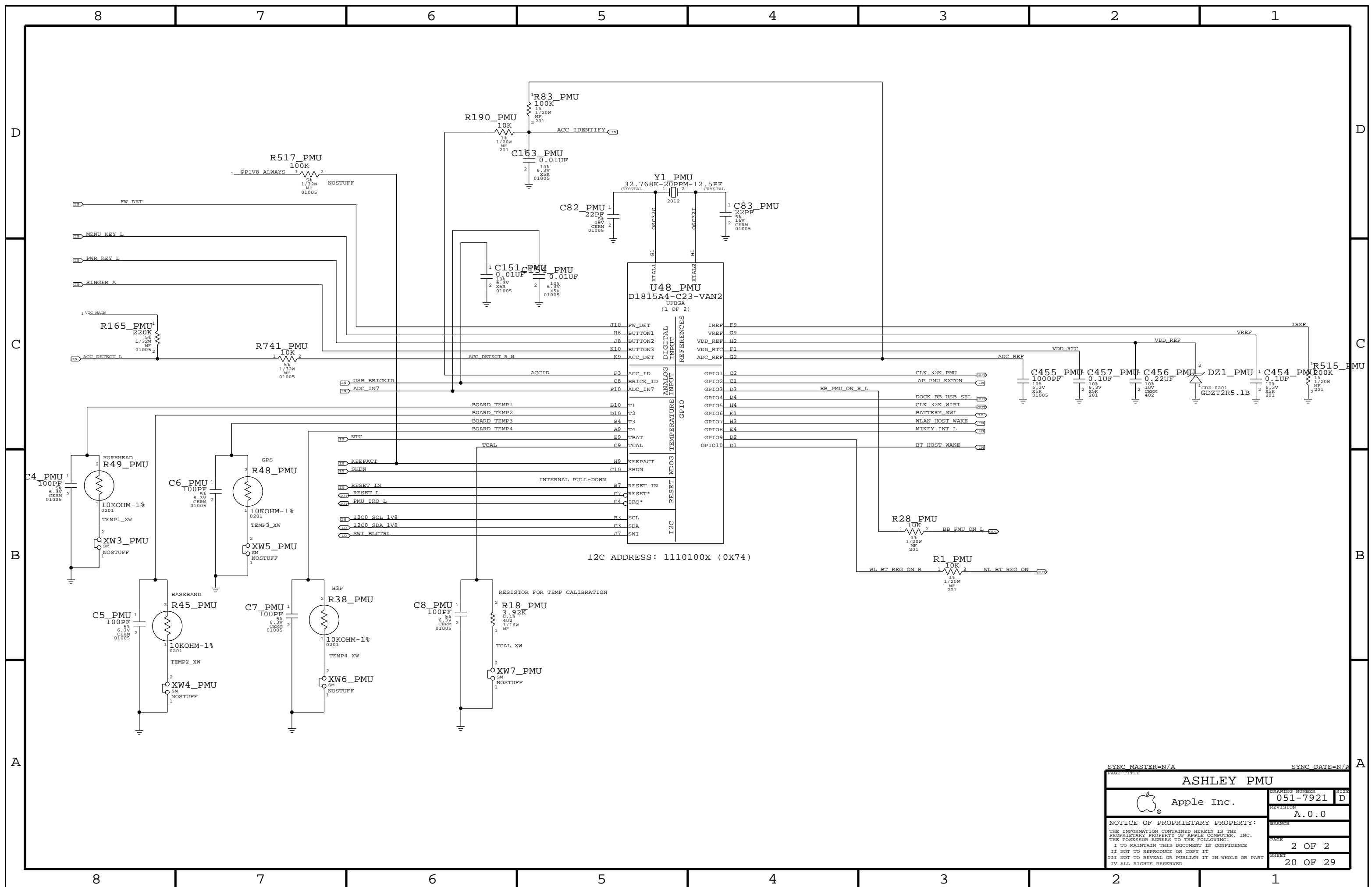

8		7		6		5		4		3		2		1	
1. ALL RESISTANCE VALUES ARE IN OHMS, 0.1 WATT +/- 5%. 2. ALL CAPACITANCE VALUES ARE IN MICROFARADS. 3. ALL CRYSTALS & OSCILLATOR VALUES ARE IN HERTZ.												REV	ECN	DESCRIPTION OF REVISION	CK APPD DATE
												A	0000880153	PRODUCTION RELEASED	2010-03-23
N90 ( ICE3 ) HSPA RADIO PVT - 04/15/10:BRD REV9															
PAGE		CONTENTS													
02		BASEBAND I/O													
03		BASEBAND + MEMORY													
04		BASEBAND POWER SUPPLY													
05		GSM & UMTS TRANSCEIVER													
06		POWER AMPS AND RF FRONT END													
07		SYSTEM CONNECTORS													
08		A-GPS													
09		WLAN/BLEETOOTH RADIO													
BOARD - 920-XXXX SCHEMATIC - 951-XXXX BOM - 630-XXXX															
												DRAWING TITLE TITLE PAGE			
												DRAWING NUMBER 051-7921		SIZE D	
												REVISION A.0.0		BRANCH	
												NOTICE OF PROPRIETARY PROPERTY: THE INFORMATION CONTAINED HEREIN IS THE PROPRIETARY PROPERTY OF APPLE COMPUTER, INC. THE POSSESSOR AGREES TO THE FOLLOWING: I TO MAINTAIN THIS DOCUMENT IN CONFIDENCE II NOT TO REPRODUCE OR COPY IT III NOT TO REVEAL OR PUBLISH IT IN WHOLE OR PART IV ALL RIGHTS RESERVED			
												PAGE 1 OF 9		SHEET 21 OF 29	
8		7		6		5		4		3		2		1	

# BASEBAND I/O

D

C

B

A

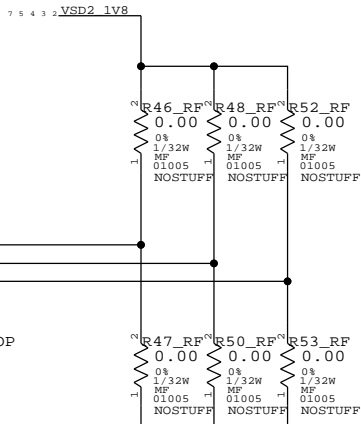
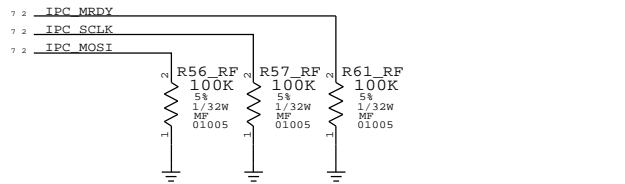
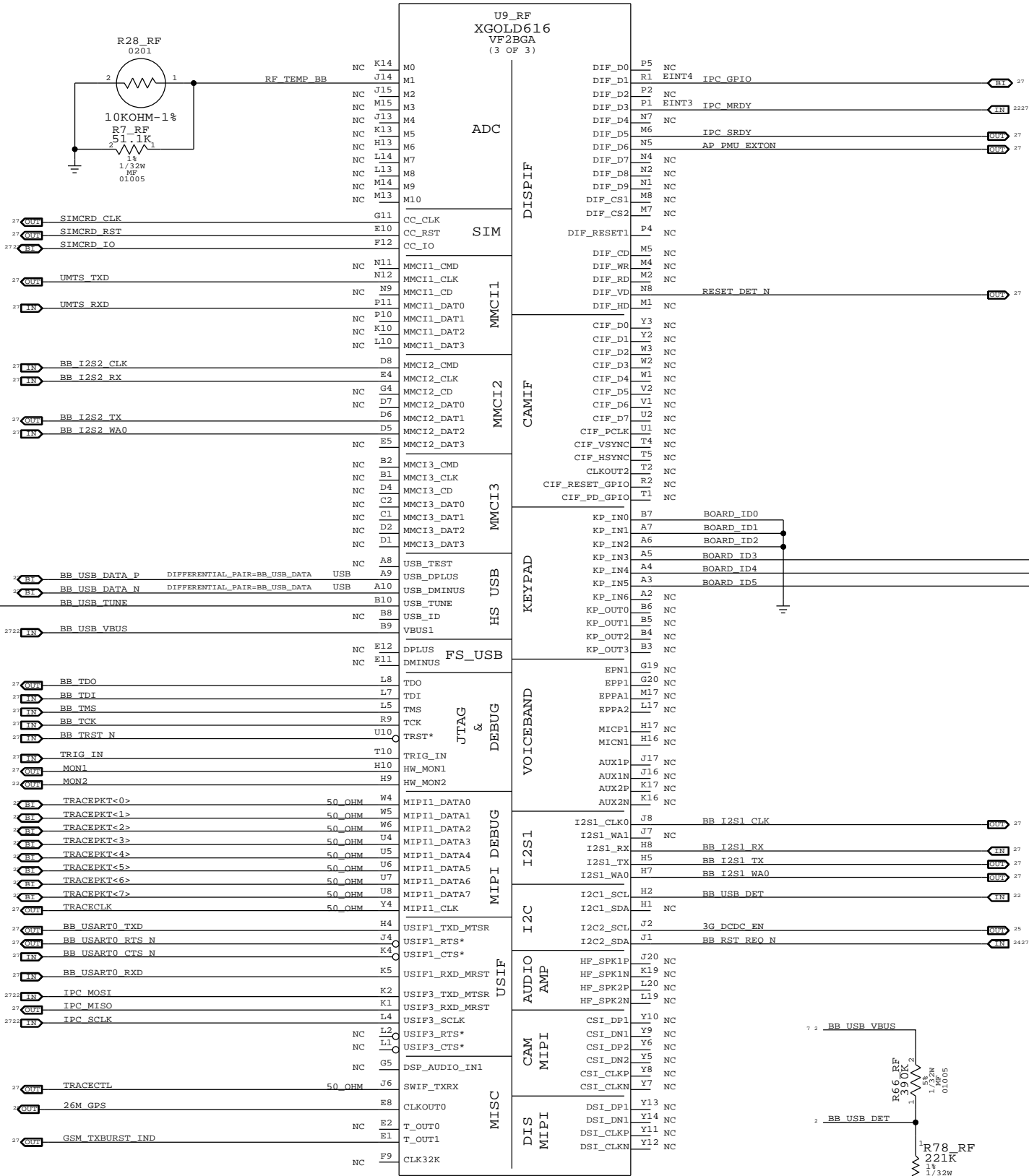
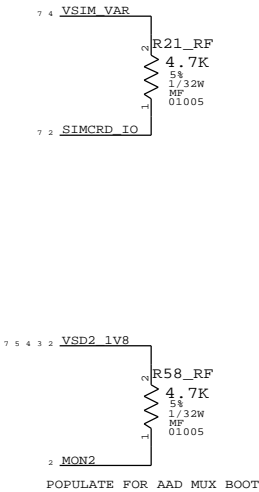

WIFI MODULE VENDOR ID  
POPULATE R46/R47 AS BOM OPTION AT THE TOP

BOARD_ID3	VENDOR
NST	N/A
0	MURATA
1	USI

BOARD_ID5	FAMILY
NST	ICE3
0	ICE4
1	RESERVED

BOARD_ID4	PROJECT
NST	N90
0	RESERVED
1	RESERVED

BOARD_ID2	BOARD_ID1	BOARD_ID0	
NST	NST	NST	DEV1
NST	NST	1	DEV2
NST	1	NST	DEV3
NST	1	1	DEV4
NST	0	NST	DEV5
NST	0	0	DEV6
1	NST	NST	PROTO0
1	NST	1	PROTO1
1	1	NST	PROTO2
1	1	1	PROTO3
1	NST	0	EVT1
1	0	NST	EVT2
1	0	0	EVT3
0	NST	NST	DVT1
0	1	NST	DVT2
0	1	1	DVT3
0	0	0	PVT

## BOOT CONFIG DESCRIPTION

DSP\_AUDIO\_IN1, MON1 AND MON2

ARE ONLY ON TP AVAILABLE

DSP_AUDIO_IN1 HWCFG[3]	MON1 HWCFG[2]	MON2 HWCFG[1]	TRIG_IN HWCFG[0]	BOOT CONFIG DESCRIPTION
0	0	0	0	EXTERNAL BOOT VIA USB
0	0	0	1	NOR FLASH - EBU CONFIG: 16-BIT AD MUXED
0	0	1	0	NOR FLASH - EBU CONFIG: 16-BIT AAD MUXED

BASEBAND I/O

Apple Inc.

NOTICE OF PROPRIETARY PROPERTY:  
THE INFORMATION CONTAINED HEREIN IS THE  
PROPRIETARY PROPERTY OF APPLE COMPUTER, INC.  
THE POSSESSOR AGREES TO THE FOLLOWING:  
I TO MAINTAIN THIS DOCUMENT IN CONFIDENCE  
II NOT TO REPRODUCE OR COPY IT  
III NOT TO REVEAL OR PUBLISH IT IN WHOLE OR PART  
IV ALL RIGHTS RESERVED

DRAWING NUMBER  
051-7921

REVISION  
A.0.0

BRANCH

PAGE  
2 OF 9

SHEET  
22 OF 29

SIZE  
D

BASEBAND MEMORY

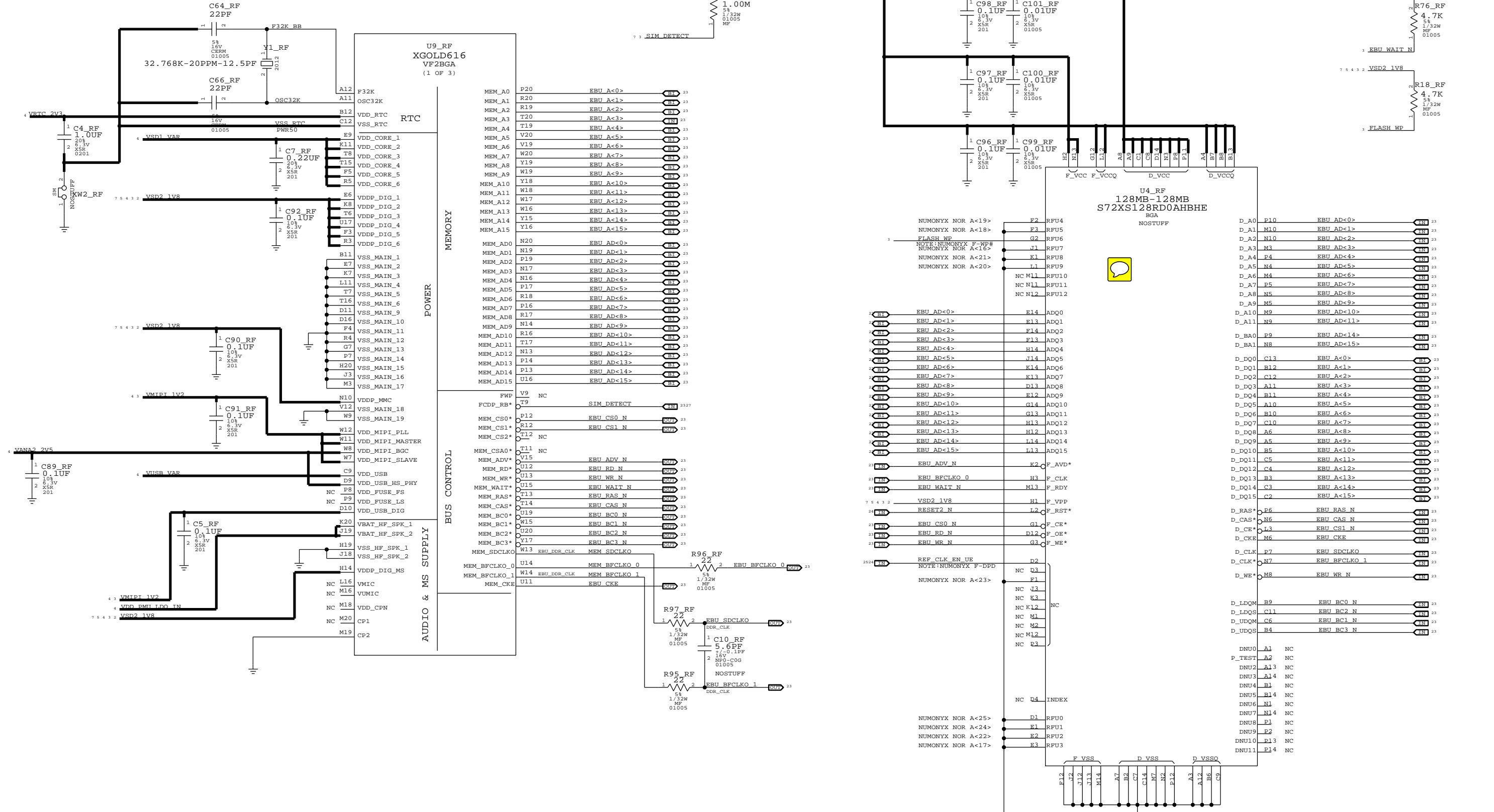

# BASEBAND POWER SUPPLY

BATTERY CONNECTOR

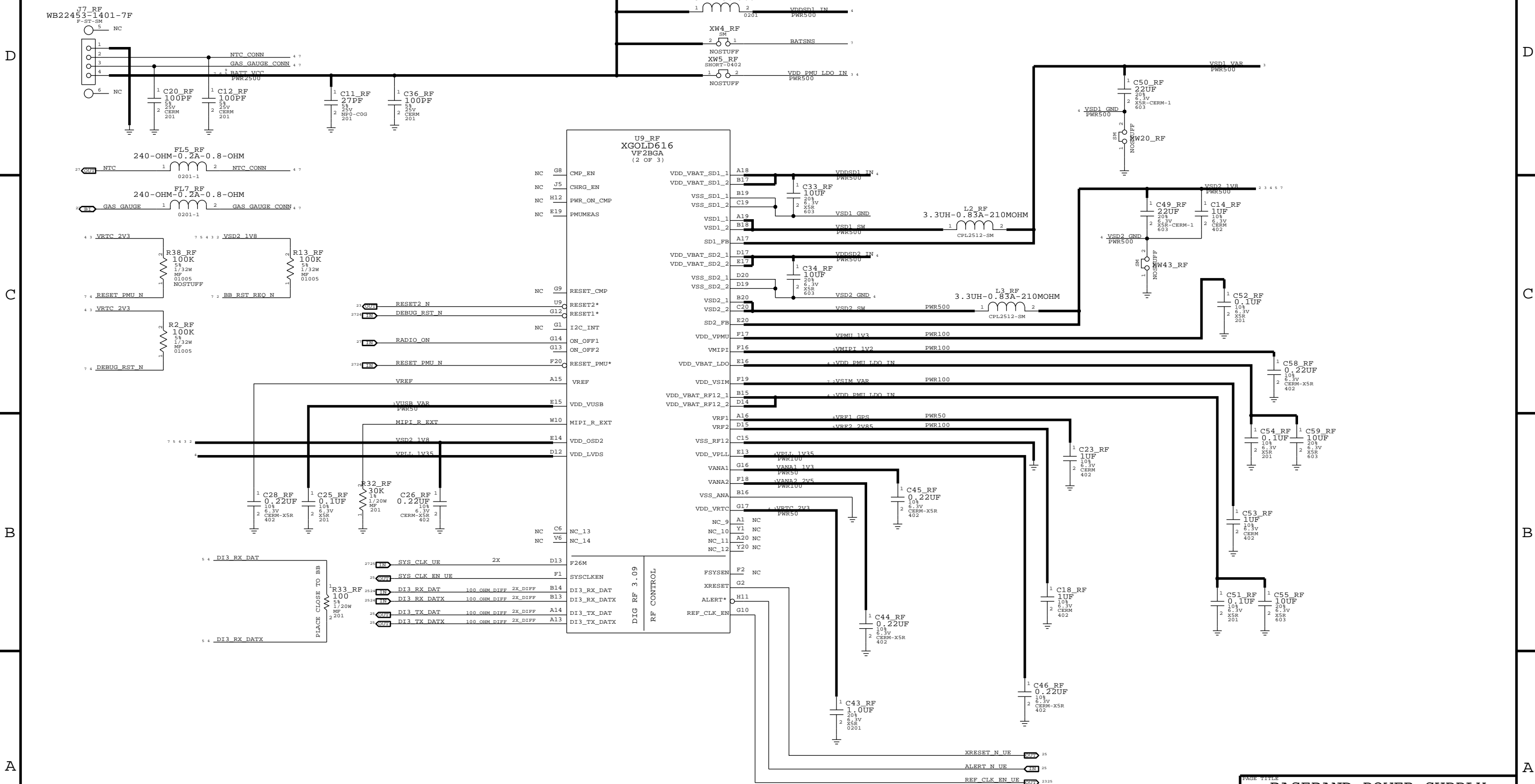

PAGE TITLE		
BASEBAND POWER SUPPLY		
 Apple Inc.	DRAWING NUMBER	051-7921
	REVISION	A.0.0
NOTICE OF PROPRIETARY PROPERTY:		
THE INFORMATION CONTAINED HEREIN IS THE PROPRIETARY PROPERTY OF APPLE COMPUTER, INC. THE POSSESSOR AGREES TO THE FOLLOWING:		
I TO MAINTAIN THIS DOCUMENT IN CONFIDENCE		
II NOT TO REPRODUCE OR COPY IT		
III NOT TO REVEAL OR PUBLISH IT IN WHOLE OR PART		
IV ALL RIGHTS RESERVED		
PAGE	4 OF 9	
SHEET	24 OF 29	

# GSM & UMTS TRANSCEIVER - SMARTI UE

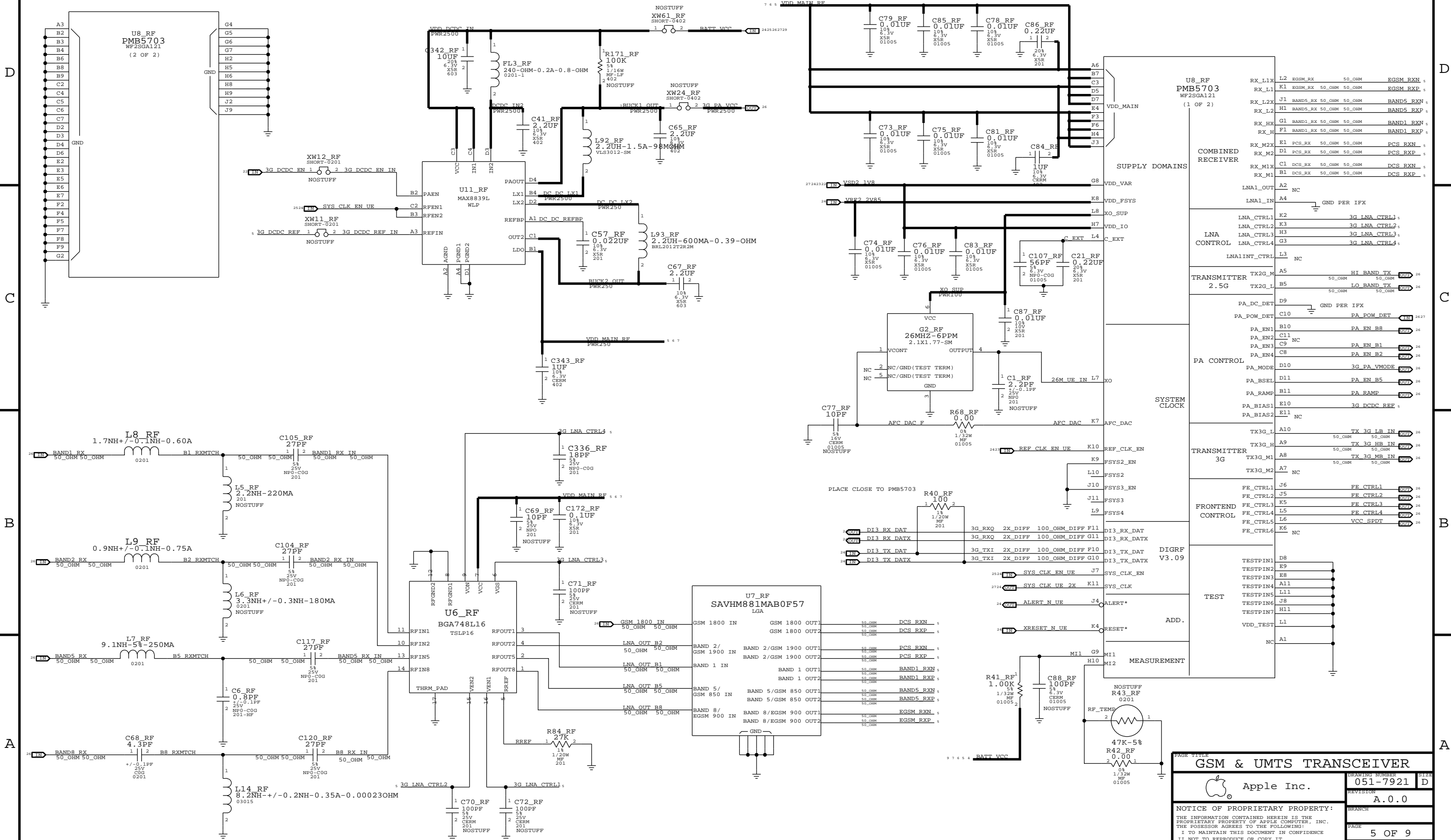

[illegible][illegible]

# SYSTEM CONNECTORS

## AP CONNECTIONS

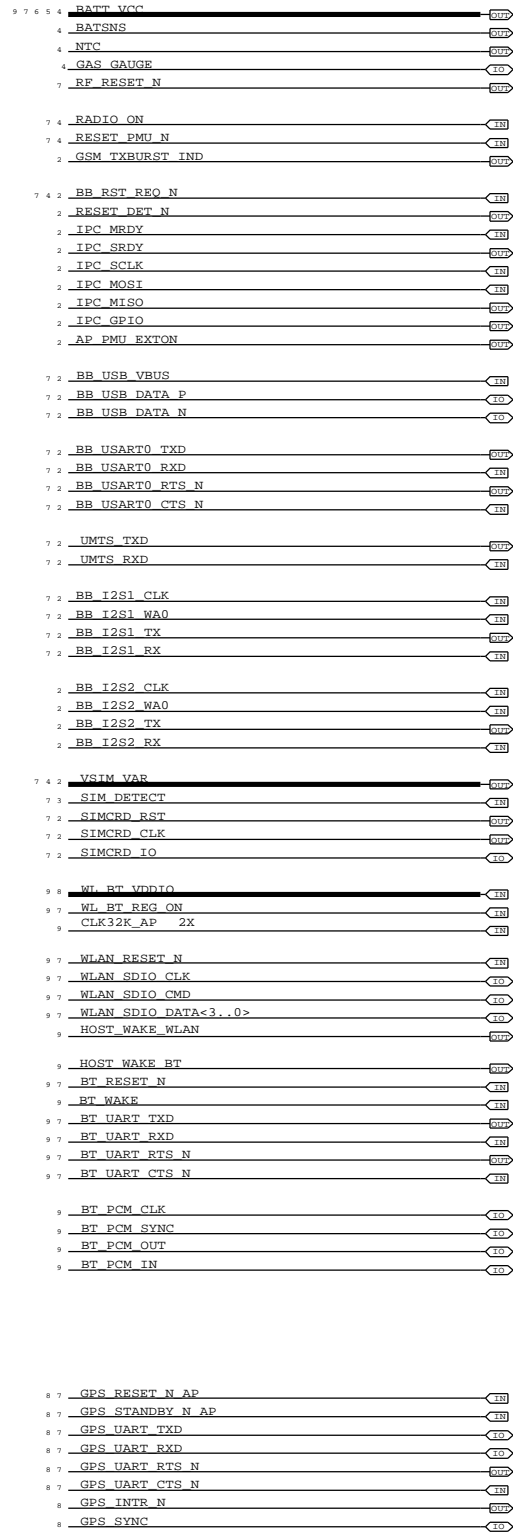

## WLAN/BT

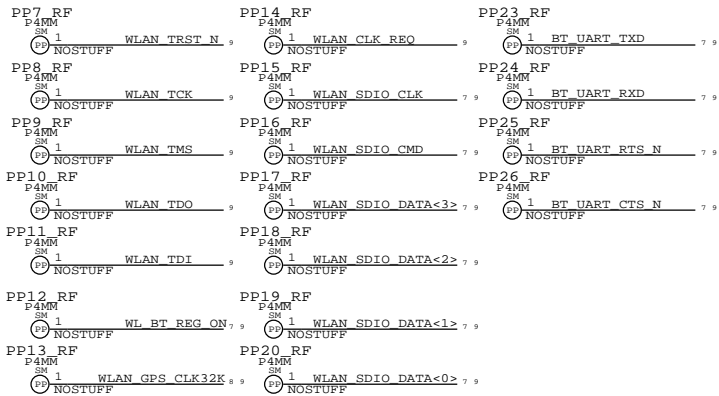

## GPS TRX

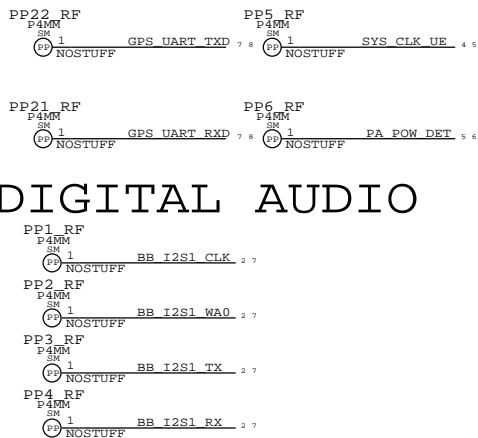

## DIGITAL AUDIO

## POWER DOMAINS

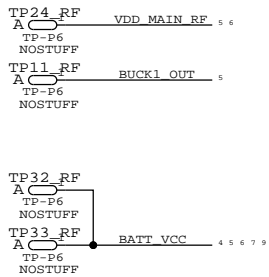

## SIM

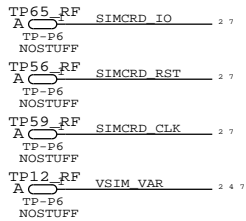

## DEBUG CONNECTOR

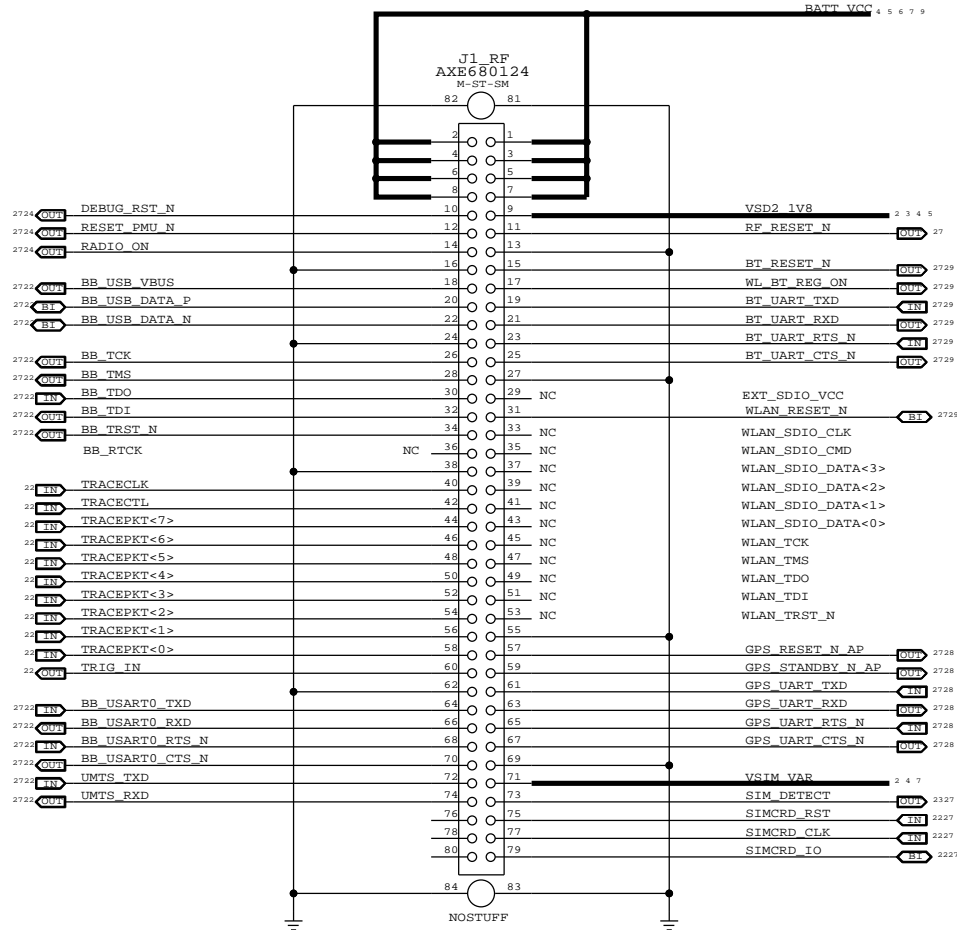

## USART0

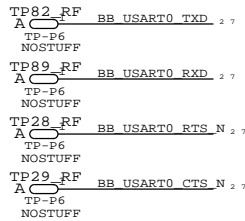

## NTC

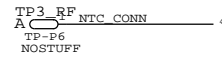

## GAS GAUGE

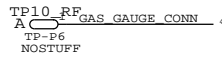

## CONTROL

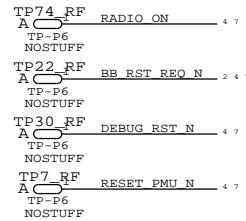

## JTAG

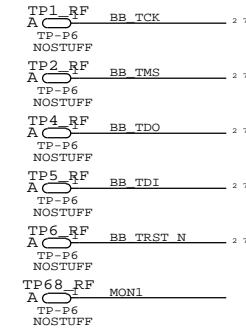

PAGE TITLE		
SYSTEM & DEBUG CONNECTORS		
 Apple Inc.	DRAWING NUMBER	051-7921
	REVISION	A.0.0
NOTICE OF PROPRIETARY PROPERTY: THE INFORMATION CONTAINED HEREIN IS THE PROPRIETARY PROPERTY OF APPLE COMPUTER, INC. THE POSSESSOR AGREES TO THE FOLLOWING: I TO MAINTAIN THIS DOCUMENT IN CONFIDENCE II NOT TO REPRODUCE OR COPY IT III NOT TO REVEAL OR PUBLISH IT IN WHOLE OR PART IV ALL RIGHTS RESERVED		BRANCH PAGE 7 OF 9 SHEET 27 OF 29

## A

1

# WLAN/BLUETOOTH/FM RADIO

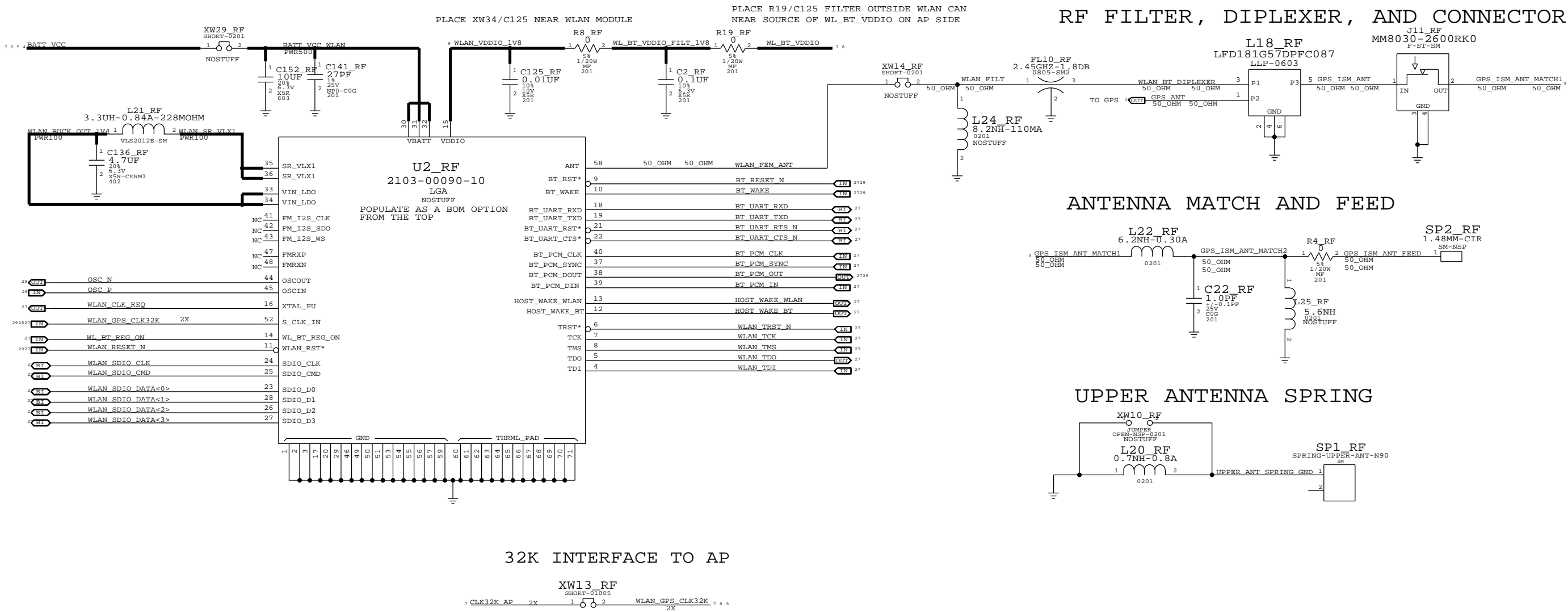

PAGE TITLE		
WIFI/BLUEOOTH/FM RADIO		
	DRAWING NUMBER	051-7921
	REVISION	A.0.0
NOTICE OF PROPRIETARY PROPERTY: THE INFORMATION CONTAINED HEREIN IS THE PROPRIETARY PROPERTY OF APPLE COMPUTER, INC. THE POSSESSOR AGREES TO THE FOLLOWING: I TO MAINTAIN THIS DOCUMENT IN CONFIDENCE II NOT TO REPRODUCE OR COPY IT III NOT TO REVEAL OR PUBLISH IT IN WHOLE OR PART IV ALL RIGHTS RESERVED	BRANCH	
	PAGE	9 OF 9
	SHEET	29 OF 29